



12 ສະຕູດີໂອ
 ປີ 20096
 ແບບ: +960 3000655
 ເວັບໄຊ: pgoffice.gov.mv

د جدي



2025 25



جمهوری اسلامی ایران
وزارت معارف و اوقاف و صنایع مستظرفه

وزارت معارف و اوقاف و صنایع مستظرفه

وزارت معارف و اوقاف و صنایع مستظرفه
وزارت معارف و اوقاف و صنایع مستظرفه

وزارت معارف و اوقاف و صنایع مستظرفه

(IUL)196-C/1/2025/52

وزارت معارف و اوقاف و صنایع مستظرفه

25 شهریور 1404

وزارت معارف و اوقاف و صنایع مستظرفه

[illegible]

• **نادر احمد خان قريشي** و **وگن جي** (گڏيل سرٽيفڪيٽ 6/2013) ۽ **ميرن مير جي** جي
گرو ايسپيڊ ۽ **غوث خان جي** و **وگن جي** جي **ميرن مير جي** جي **قريشي**،
وگن جي **ميرن مير جي** (گڏيل سرٽيفڪيٽ 18/2014) ۽ **7** **نادر** **9** **قريشي**
وگن جي **ميرن مير جي** **وگن جي** **ميرن مير جي**.

مَدْرَسَةُ الْوَحْدَةِ
مَدْرَسَةُ الْوَحْدَةِ

[illegible]

[illegible]

<p>שאלה מס' 2: מציגים את המערכת הבאה:</p>	
#	<p>המערכת</p>
	<p>המערכת מוגדרת על ידי המשוואות הבאות:</p>
1	<p>המערכת מוגדרת על ידי המשוואות הבאות:</p>
	<p>• $\frac{dx}{dt} = 80 - x$ (כאשר x הוא המצב של המערכת)</p>
2	<p>המערכת מוגדרת על ידי המשוואות הבאות:</p>
	<p>• $\frac{dx}{dt} = 10 - x$ (כאשר x הוא המצב של המערכת)</p>
3	<p>המערכת מוגדרת על ידי המשוואות הבאות:</p>
	<p>• $\frac{dx}{dt} = 35 - x$ (כאשר x הוא המצב של המערכת)</p>

Scope of Work (SOW)

General Notes

This document outlines the Scope of Work (SOW) for the proposed interior renovation of the Prosecutor General's Office, 12th Floor Velaange, Malé, Maldives.

The scope covers three primary areas within the project:

- Reception Area and Meeting Room
- Meeting Room
- Executive Room and Bureau

Each section includes the specific contractor responsibilities, scope of construction and installation, exclusions, items to be supplied and installed, and execution notes. The intent is to clearly define deliverables and expectations for the contractor while ensuring compliance with the approved design drawings and specifications.

1. Contractor Responsibilities

The contractor is responsible for the full execution of interior works based on the design package provided. This includes all required labor, materials, fabrication, delivery, installation, testing, and coordination with other trades.

General responsibilities include:

- Verify all site dimensions before commencing work.
- Ensure compliance with drawings, specifications, and approved finishes.
- Coordinate with electrical, mechanical, IT, and HVAC services as required.
- Maintain a clean and safe worksite during the project.
- Protect completed works and existing structures.
- Ensure proper waste disposal and handover of site in clean condition.

2. Scope of Work by Area

A. Reception Area and Meeting Room

Works include:

- Preparation of wall, ceiling, and floor surfaces.
- Fabrication and installation of reception desk and cabinetry.
- Installation of wall paneling, partitions, and signage as per design.
- Ceiling works including LED lighting integration.
- Painting and finishing of designated wall areas.
- Integration of IT, electrical outlets, and cable management points.

B. Meeting Room

Works include:

- Surface preparation of walls, ceiling, and floor.
- Fabrication and installation of meeting table with integrated cable ports.
- Installation of storage units, paneling, and shelving as per drawings.
- Drop ceiling construction with integrated LED and pendant lighting.
- Installation of TV console/wall panel with concealed cabling.
- Application of wall finishes and paint.

C. Executive Room and Bureau

Works include:

- Preparation of wall, ceiling, and floor finishes.
- Fabrication and installation of executive desk, workstations, and chairs.
- Supply and installation of storage cabinets, filing units, and shelving.
- Ceiling modification with integrated LED, pendant, and strip lighting.
- Installation of decorative wall panels.
- Integration of IT and electrical points as per power and lighting plans.
- Painting and finishing of all designated areas.

3. Exclusions

The following are not included in the contractor's scope unless otherwise specified:

- New installation of HVAC systems (only relocation/adjustments if required).
- Civil works not related to interior finishes.
- IT and network cabling beyond termination points.
- Any items not explicitly mentioned in the design drawings or this SOW.

4. Execution Notes

- Contractor must verify all site conditions and measurements prior to fabrication and installation.
- All works must follow approved design drawings and specifications.
- Ceiling works, lighting, and electrical wiring must be closely coordinated to avoid conflicts.
- Any deviation or uncertainty must be submitted to the client/architect for approval before proceeding.
- All finishes must match the approved Specification Sheet (Ref. Codes 3.01–8.02).

12TH FLOOR -PG OFFICE PLAN (DIMENSIONS)

SCALE = 1:100

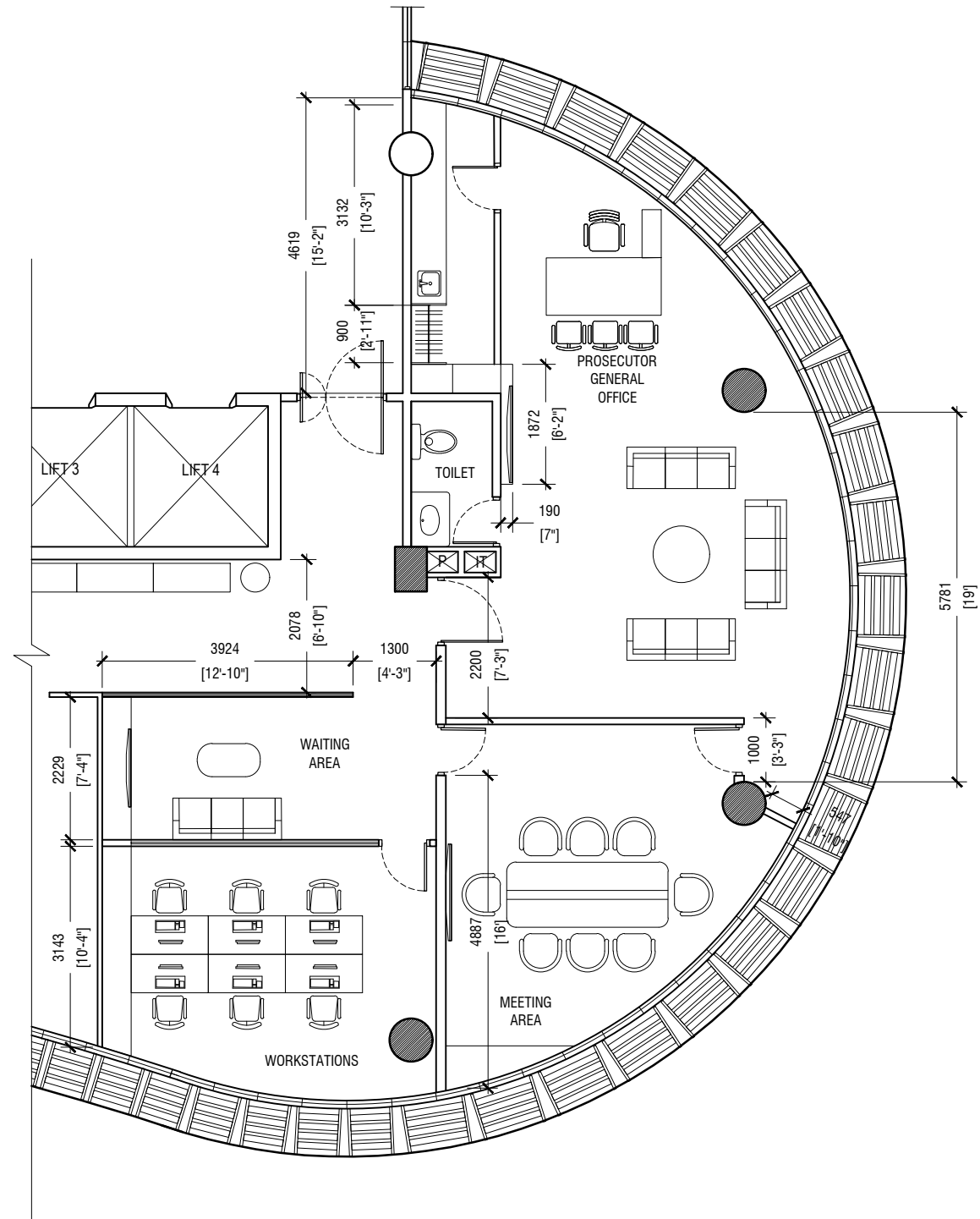
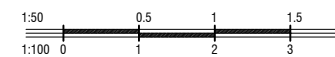

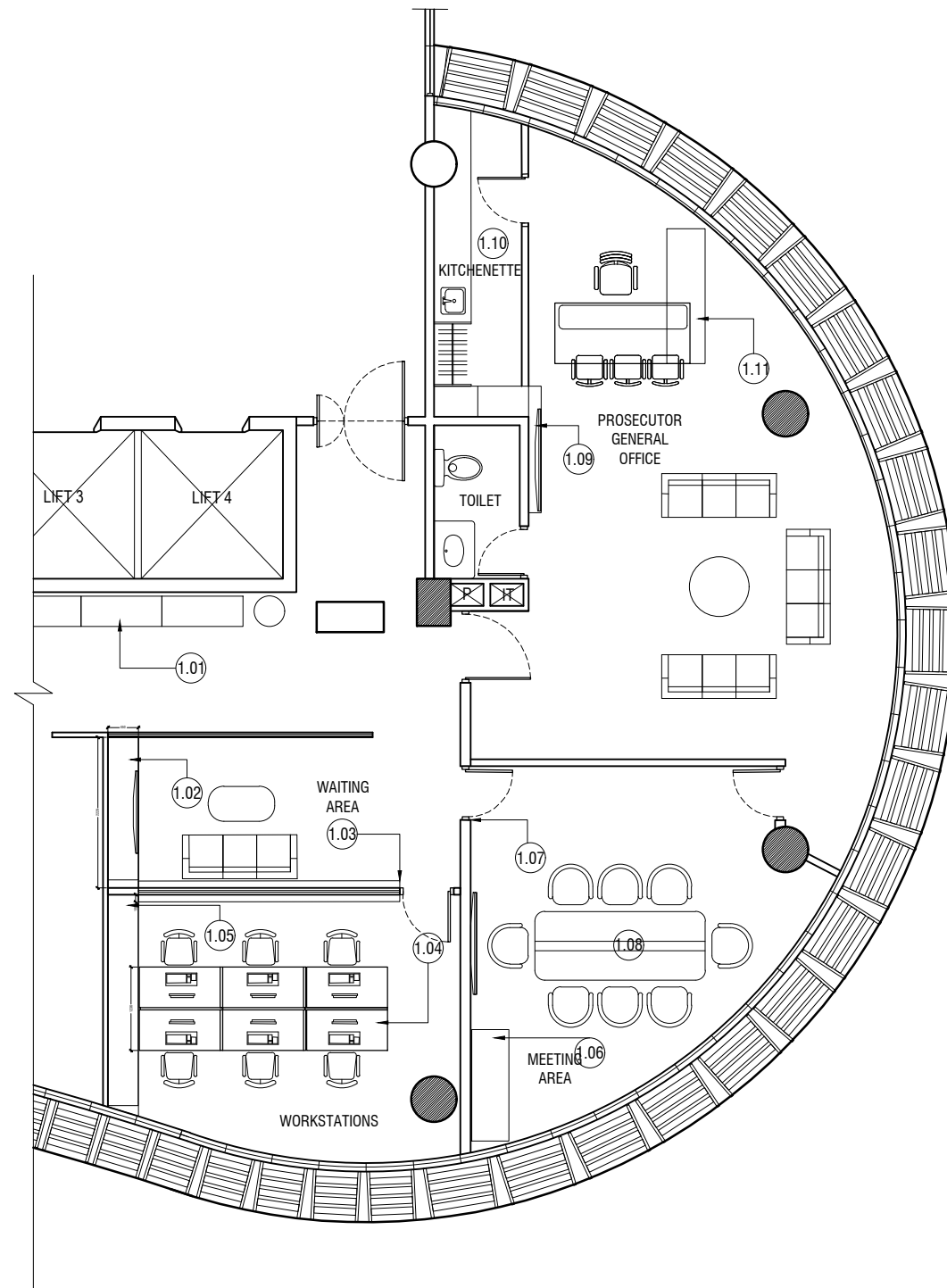

A1

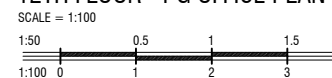

12TH FLOOR - PG OFFICE PLAN- FURNITURE LAYOUT



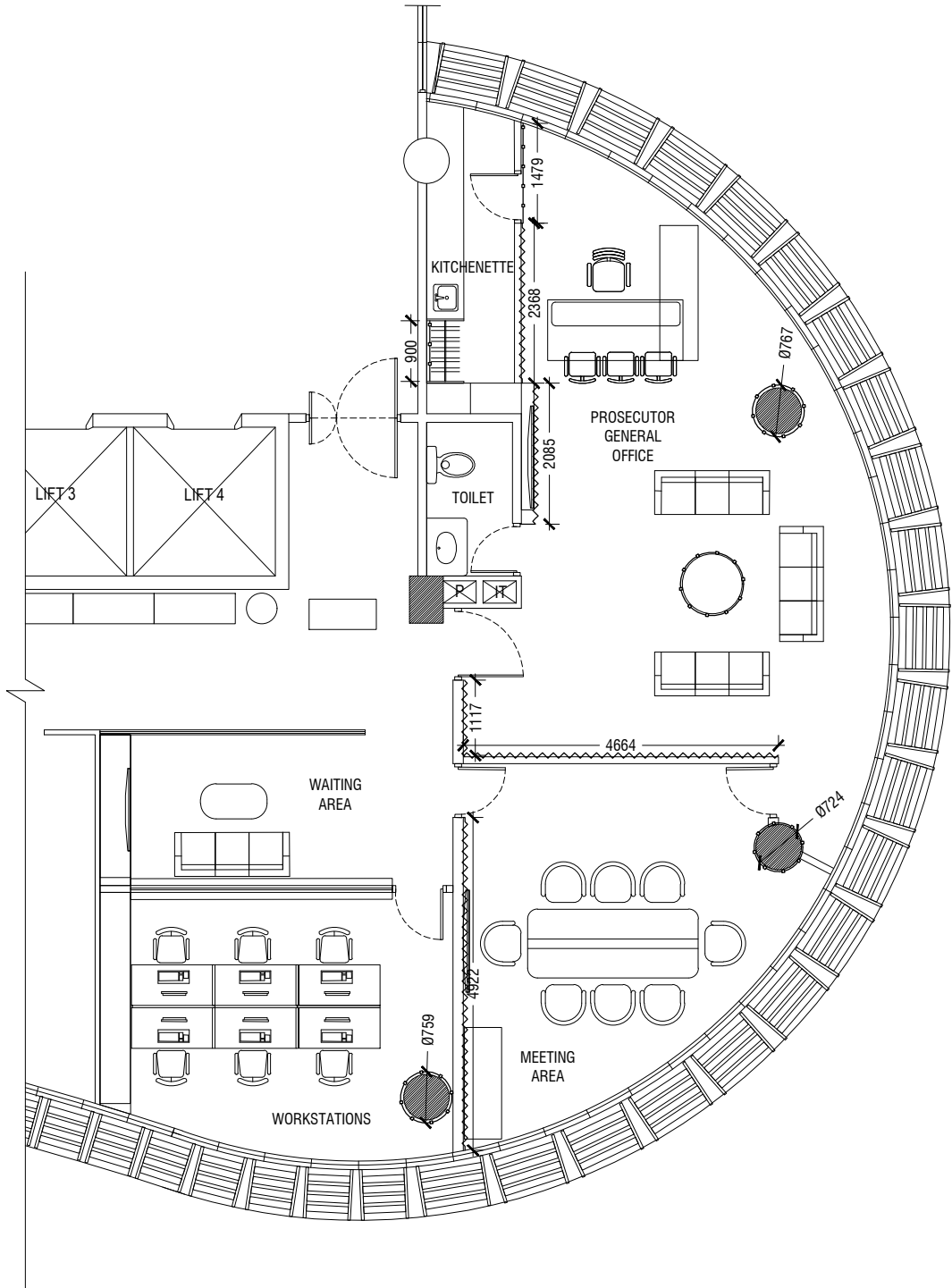

LEGEND			
HATCH	SPECIFICATION	FINISH	REF NUMBER
	WPC	WHITE FINISH	7.01
	WALL PANEL WHITE	WHITE FINISH	7.02
NO HATCH	WALL PAINT MATTE	WHITE COLOR	7.03



12TH FLOOR - PG OFFICE PLAN- WALL FINISH PLAN
 SCALE = 1:100
 1:50 0.5 1 1.5
 1:100 0 1 2 3

LEGEND	
HATCH	SPECIFICATION
	AC DUCT

LEGEND			
SYMBOL	HATCH	SPECIFICATION	FINISH
		DROP CEILING HEIGHT: 2400 MM FROM FFL	MATT WHITE PAINT

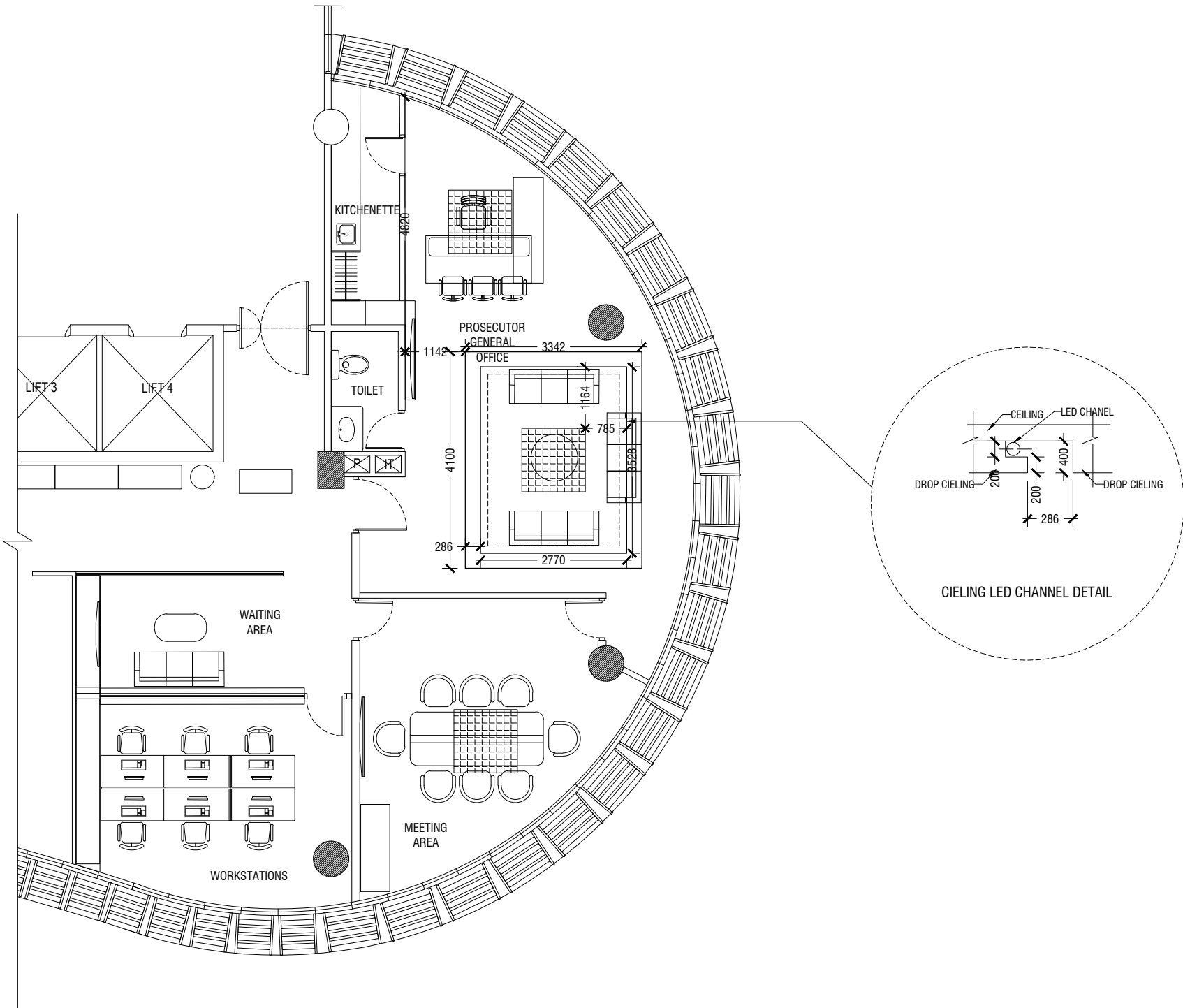

ELECTRICAL LEGEND:

SYMBOL	DESCRIPTION
	ONE GANG SWITCH @ 1200 MM FROM FFL
	TWO GANG SWITCH @ 1200 MM FROM FFL
	THREE GANG SWITCH @ 1200 MM FROM FFL
	FOUR GANG SWITCH @ 1200 MM FROM FFL
	FIVE GANG SWITCH @ 1200 MM FROM FFL
	FAN DIMMER SWITCH @ 1200 MM FROM FFL
	ONE GANG SWITCH @ 1200 MM FROM FFL
	HEATER SWITCH @ 2200 MM FROM FFL
	SPOT LIGHT
	FLOOR MOUNTED
	TOILET MIRROR F-TUBE LIGHT @ 1800 MM
	100 MM Ø RECESSED LED CEILING DOWN LIGHT (4500K) (5W)
	150 MM Ø RECESSED LED CEILING DOWN LIGHT (4500K) (10W)
	CEILING LED STRIP 3500K
	WALL MOUNT LIGHT @ 1800 MM FROM FFL
	OUTDOOR WATER PROOF LIGHT
	PENDANT CIRCULAR LIGHT (4500K) (10W)
	CEILING FAN
	KITCHEN CEILING FAN
	MEDIANET ,DHRAGU, OOREEDOO ,ROL MAIN JUNCTION BOX
	ACCENT LED STRIP (HEADBOARD & TOILET) 2700K
	DISTRIBUTION BOARD

NOTE: DETAILED ELECTRICAL SYSTEM TO BE DESIGNED BY THE CONTRACTOR

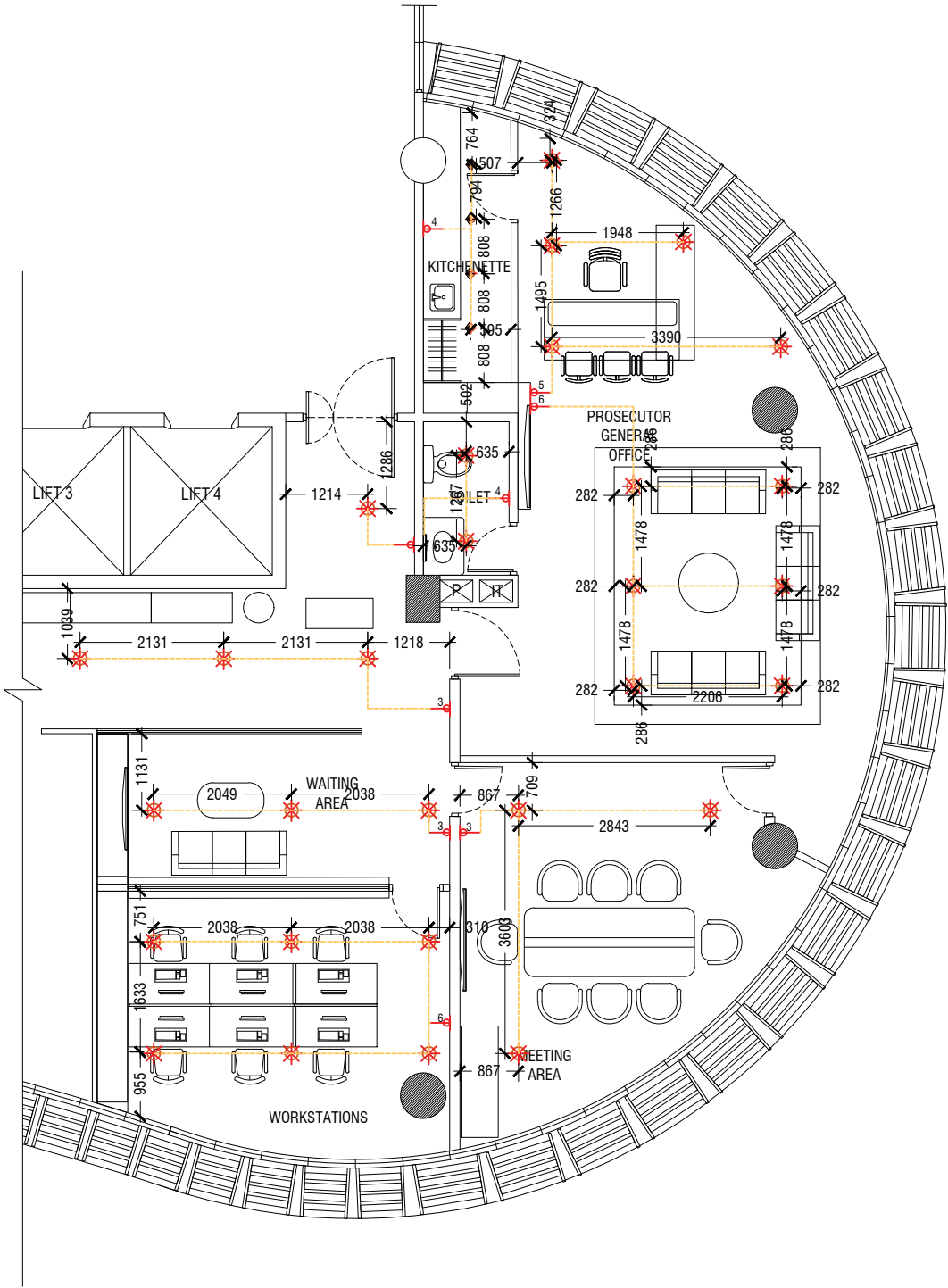

12TH FLOOR - PG OFFICE PLAN- LIGHTING PLAN

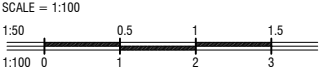

POWER LEGEND:

SYMBOL	DESCRIPTION
	15 AMP SINGLE SOCKET @ 700 MM FROM FFL
	13 AMP DOUBLE SOCKET @ 700 MM FROM FFL
	13 AMP SOCKET @ 1200 MM FROM FFL
	13 AMP SOCKET @ 1000 MM FROM FFL
	13 AMP DOUBLE SOCKET @ 1200 MM FROM FFL
	15 AMP SOCKET @ 1800 MM FROM FFL
	13 AMP DOUBLE SOCKET @ 300 MM FROM FFL
	13 AMP DOUBLE SOCKET @ 500 MM FROM FFL
	13 AMP DOUBLE SOCKET FLOOR MOUNTED
	SHAVERS SOCKET @ 1300 MM FROM FFL (WEATHER PROOF)
	CABLE TV SOCKET OUTLET @ 300 MM FROM FFL
	FIBER SOCKET OUTLET @ 300 MM FROM FFL
	FIBER SOCKET OUTLET FLOOR MOUNTED
AC	AIR-CONDITIONER
	TABLE POWER PORTS

NOTE: DETAILED ELECTRICAL SYSTEM TO BE DESIGNED BY THE CONTRACTOR

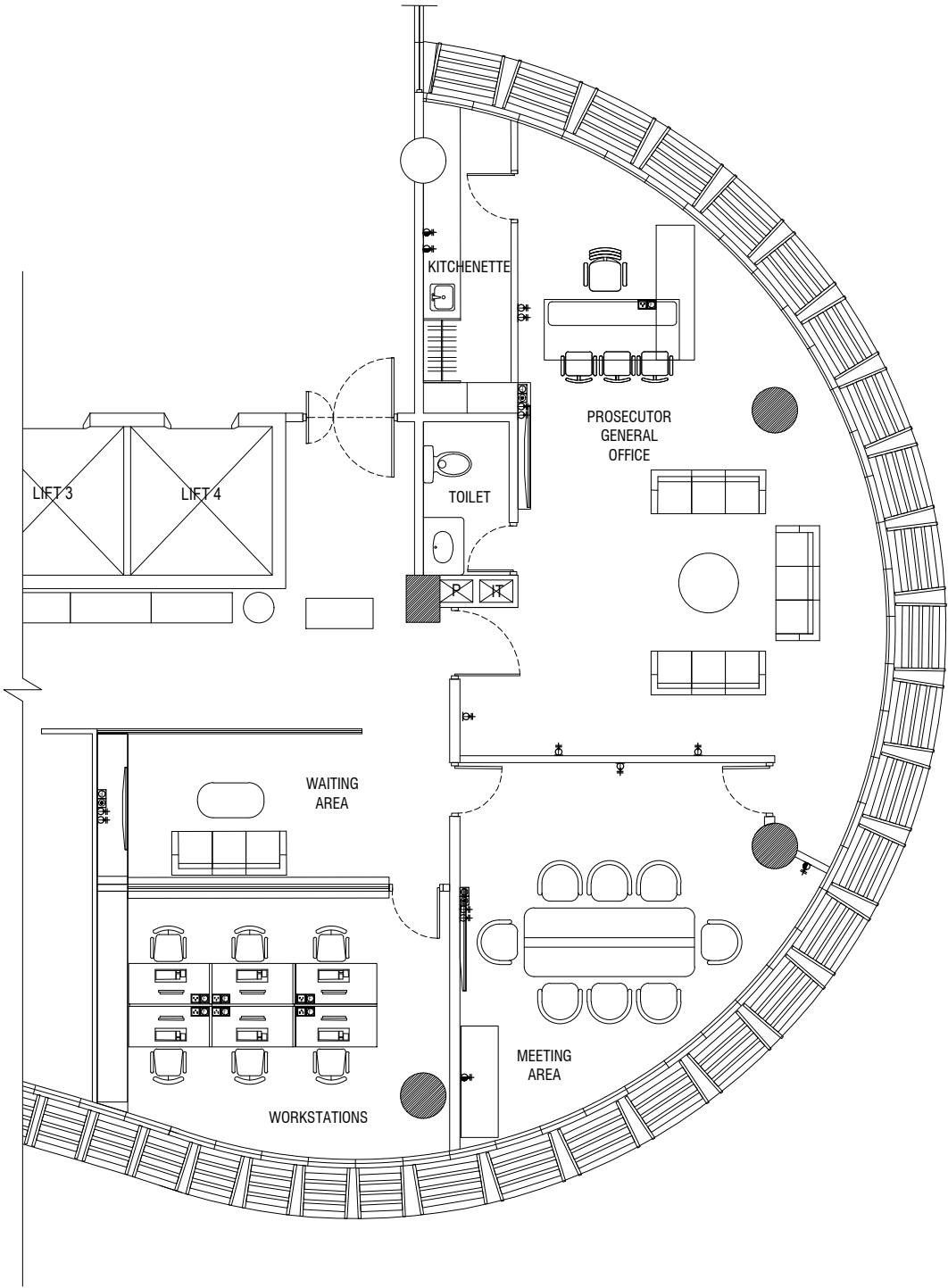

12TH FLOOR - PG OFFICE PLAN- POWER PLAN

SCALE = 1:100



- NOTE
- CL = CEILING LINE
 - DCL = DROP CEILING LINE
 - FFL = FLOOR FINISH LINE
 - RFL = RAISED FLOOR LINE
 - SFL = SUNKEN FLOOR LINE
 - BL = BEAM LEVEL

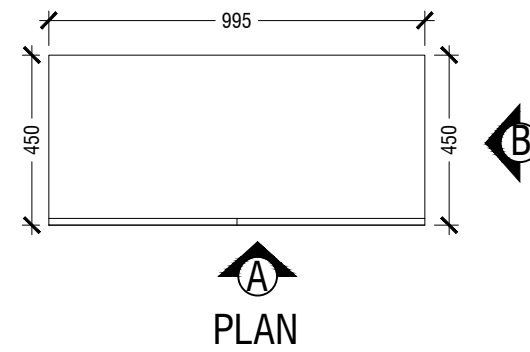

QTY:11

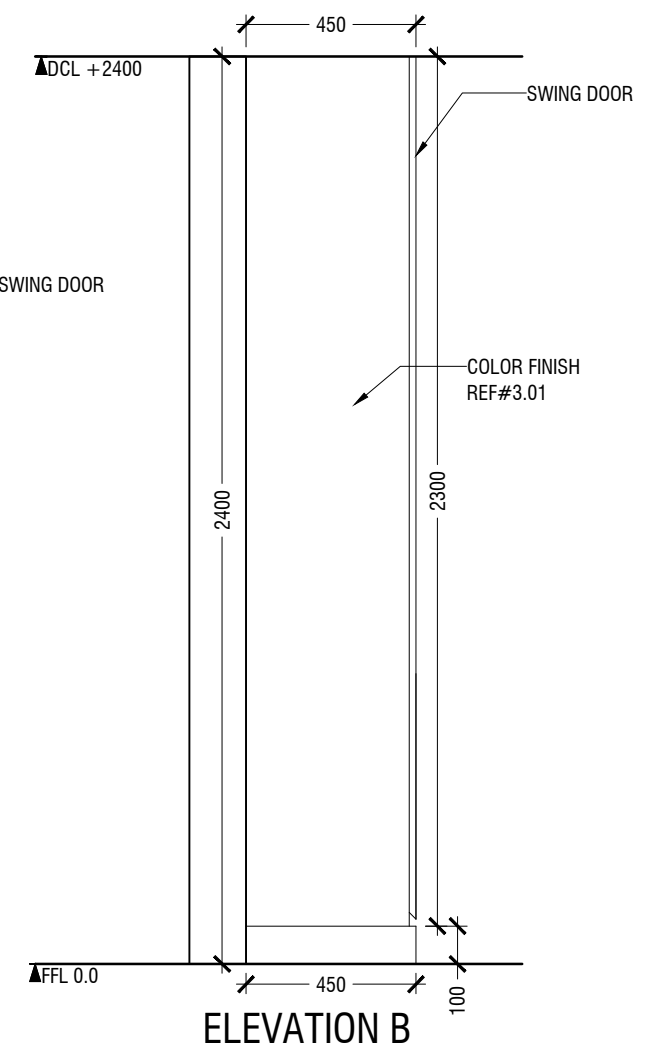
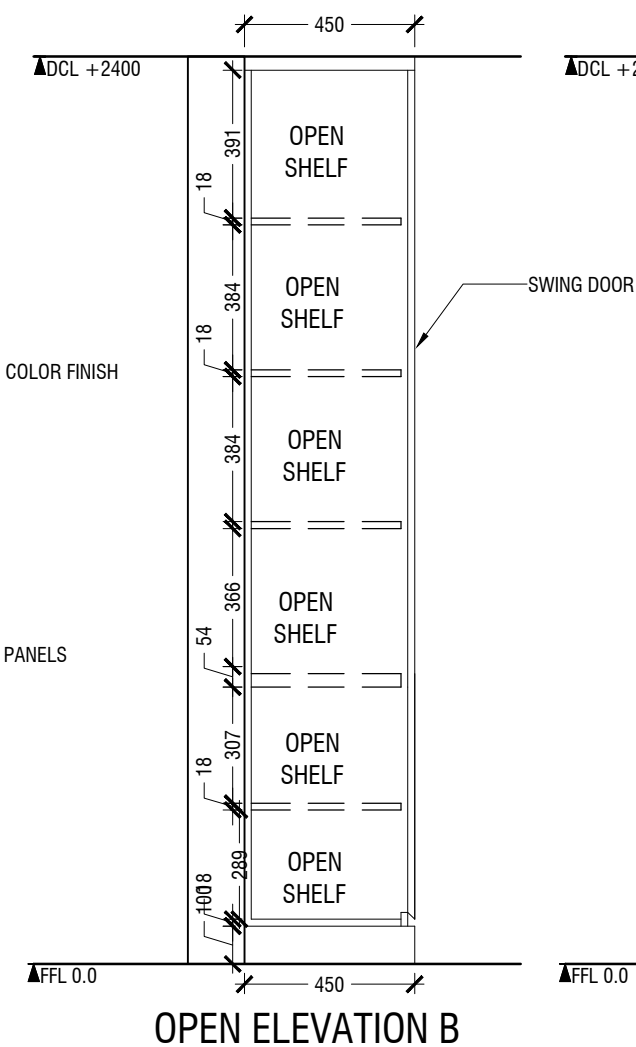
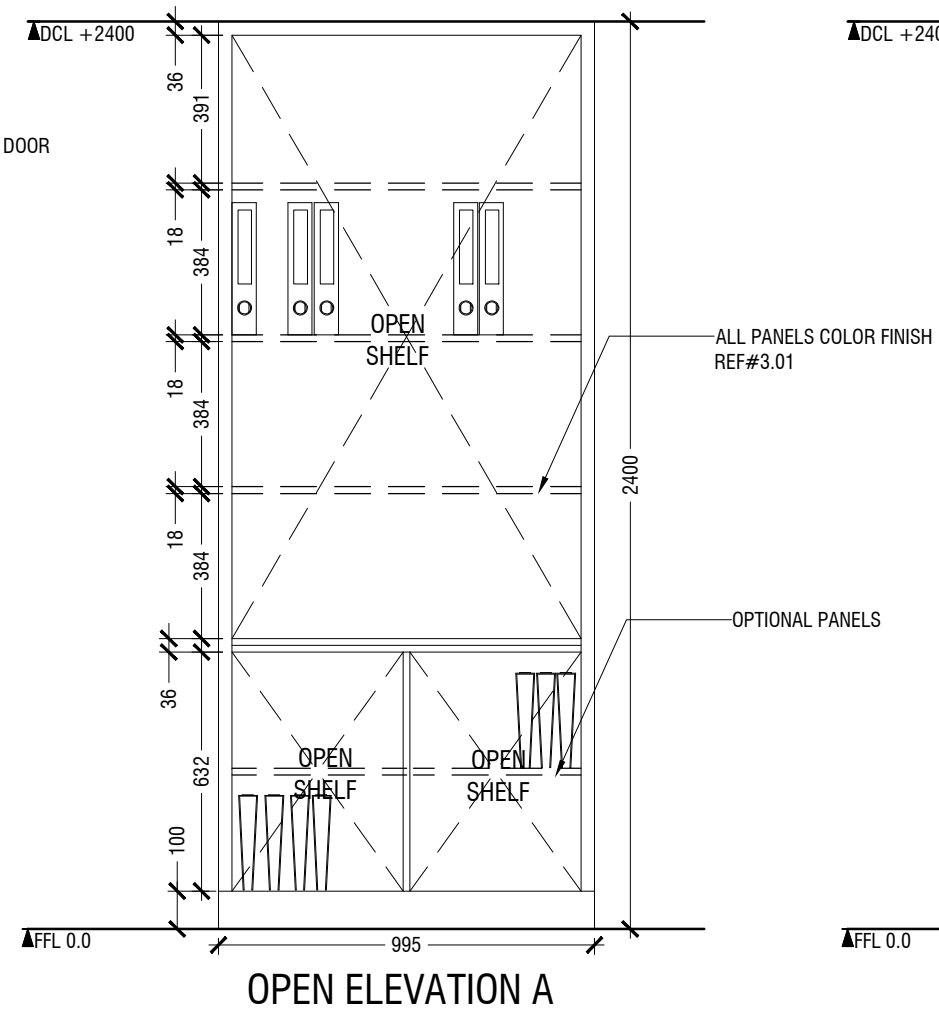
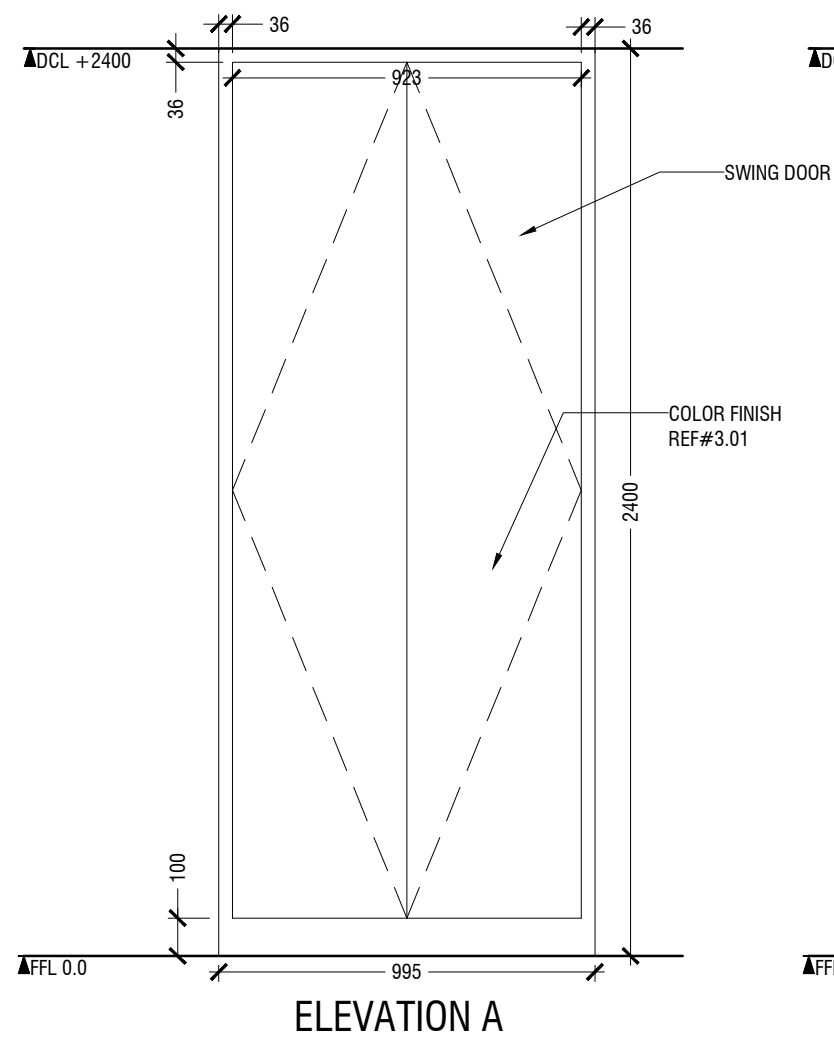

1.01 CABINET
LOCATION "WALK WAY CORRIDOR "
SCALE 1:20

ID01

NOTE

- CL = CEILING LINE
- DCL = DROP CEILING LINE
- FFL = FLOOR FINISH LINE
- RFL = RAISED FLOOR LINE
- SFL = SUNKEN FLOOR LINE
- BL = BEAM LEVEL

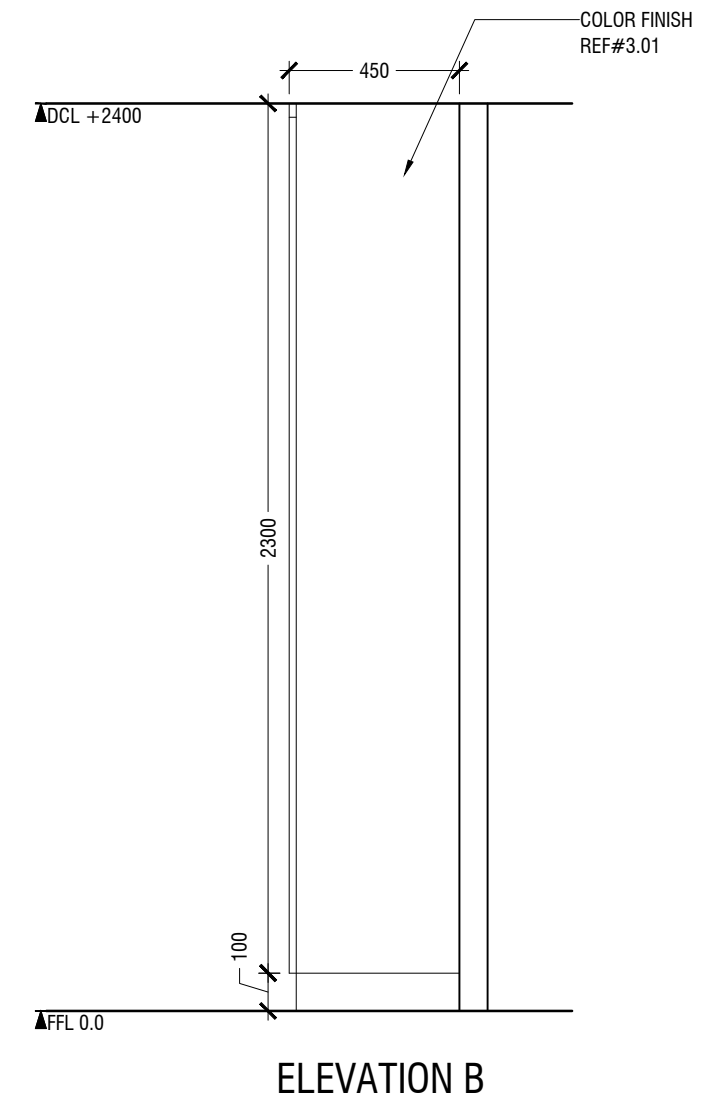
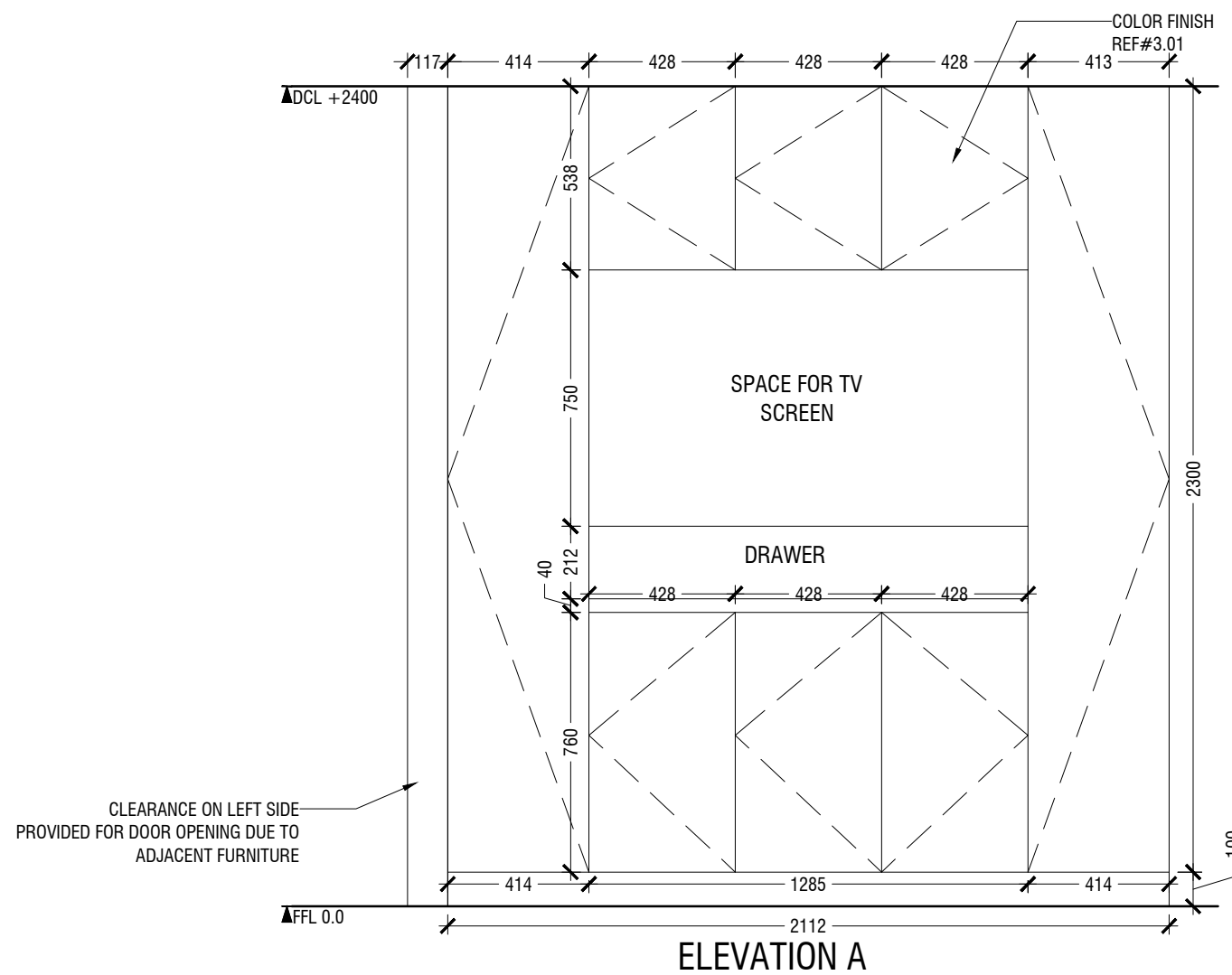
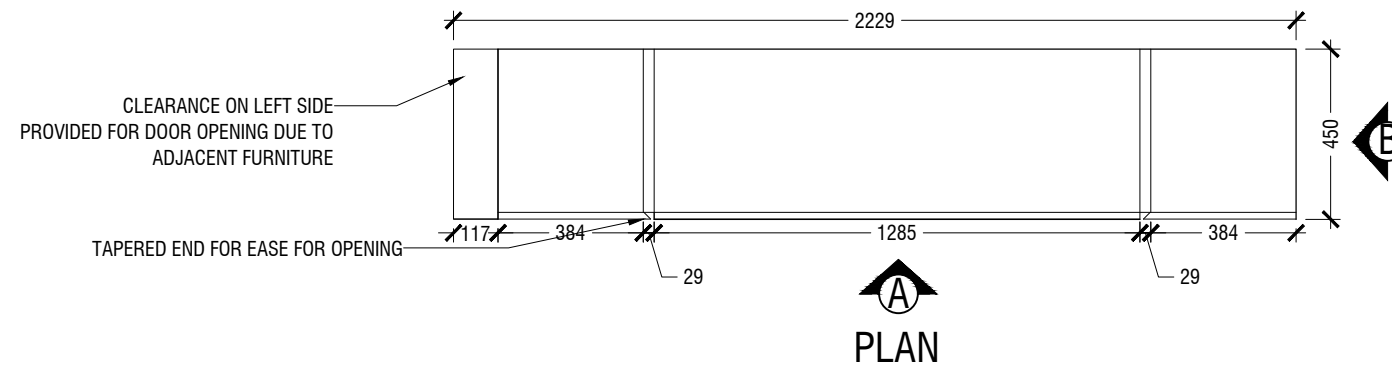

NOTE

- CL = CEILING LINE
- DCL = DROP CEILING LINE
- FFL = FLOOR FINISH LINE
- RFL = RAISED FLOOR LINE
- SFL = SUNKEN FLOOR LINE
- BL = BEAM LEVEL

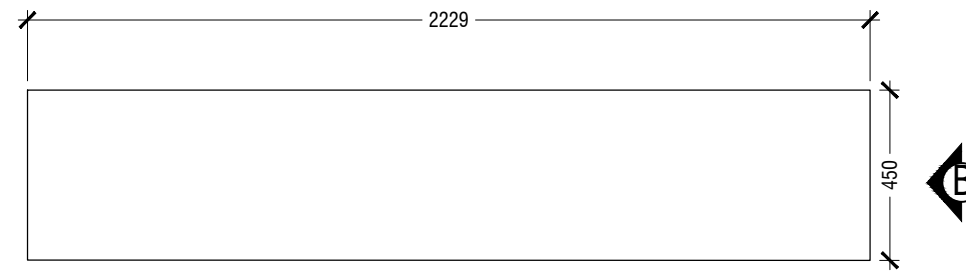

PLAN

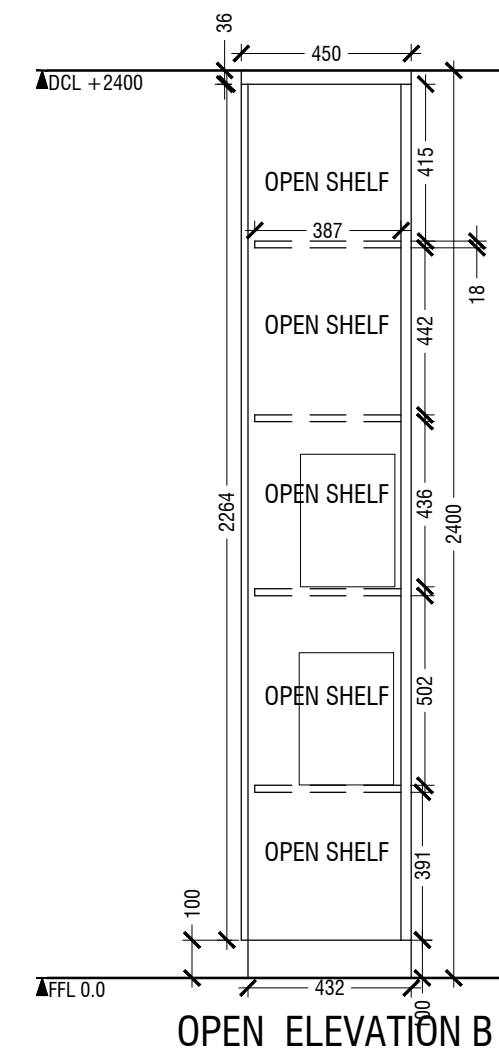
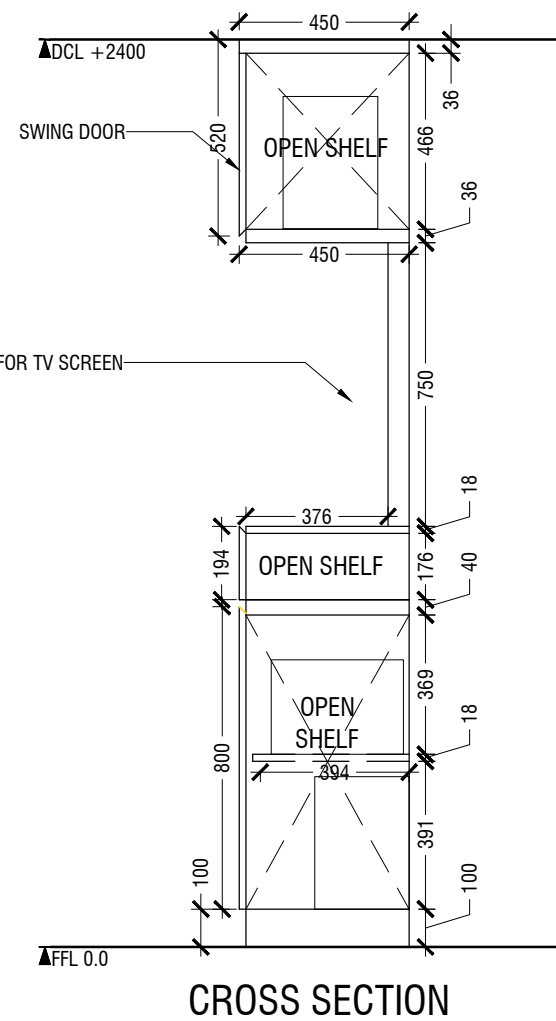
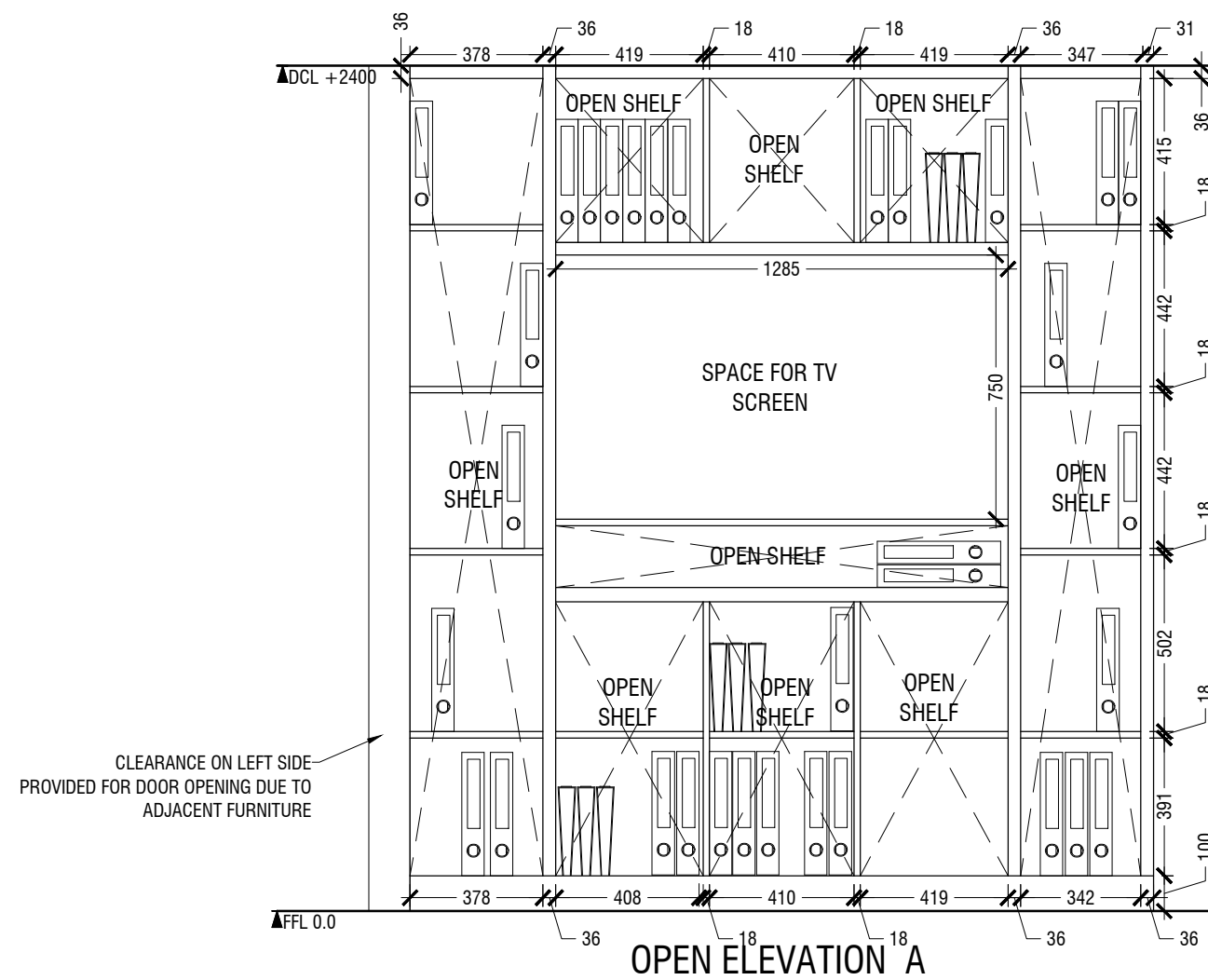
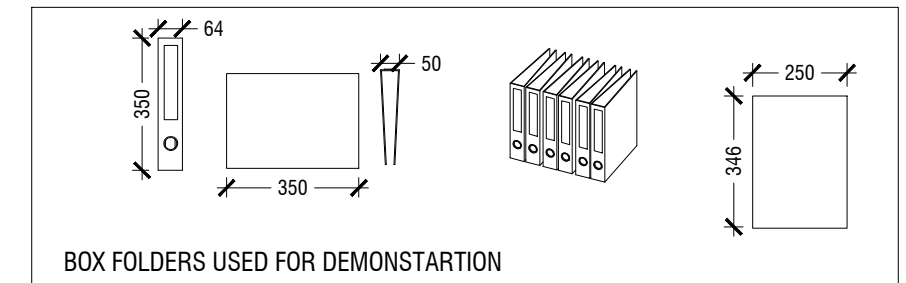

1.02 TV CONSOLE
LOCATION "WAITING AREA"
SCALE 1:20

ID03

- NOTE
- CL = CEILING LINE
 - DCL = DROP CEILING LINE
 - FFL = FLOOR FINISH LINE
 - RFL = RAISED FLOOR LINE
 - SFL = SUNKEN FLOOR LINE
 - BL = BEAM LEVEL

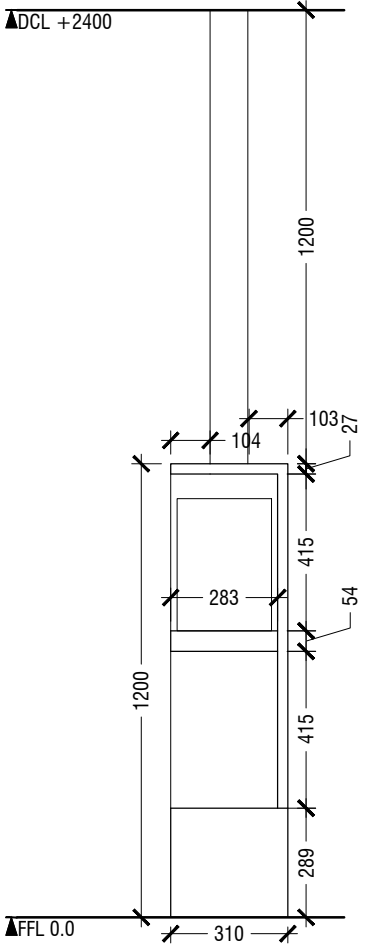
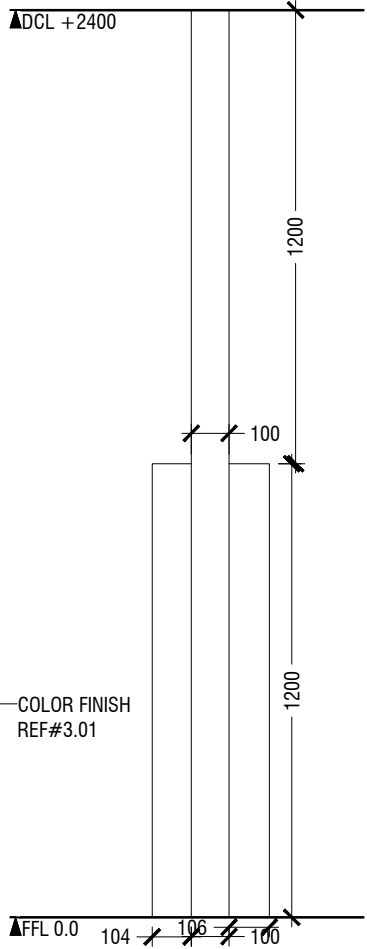
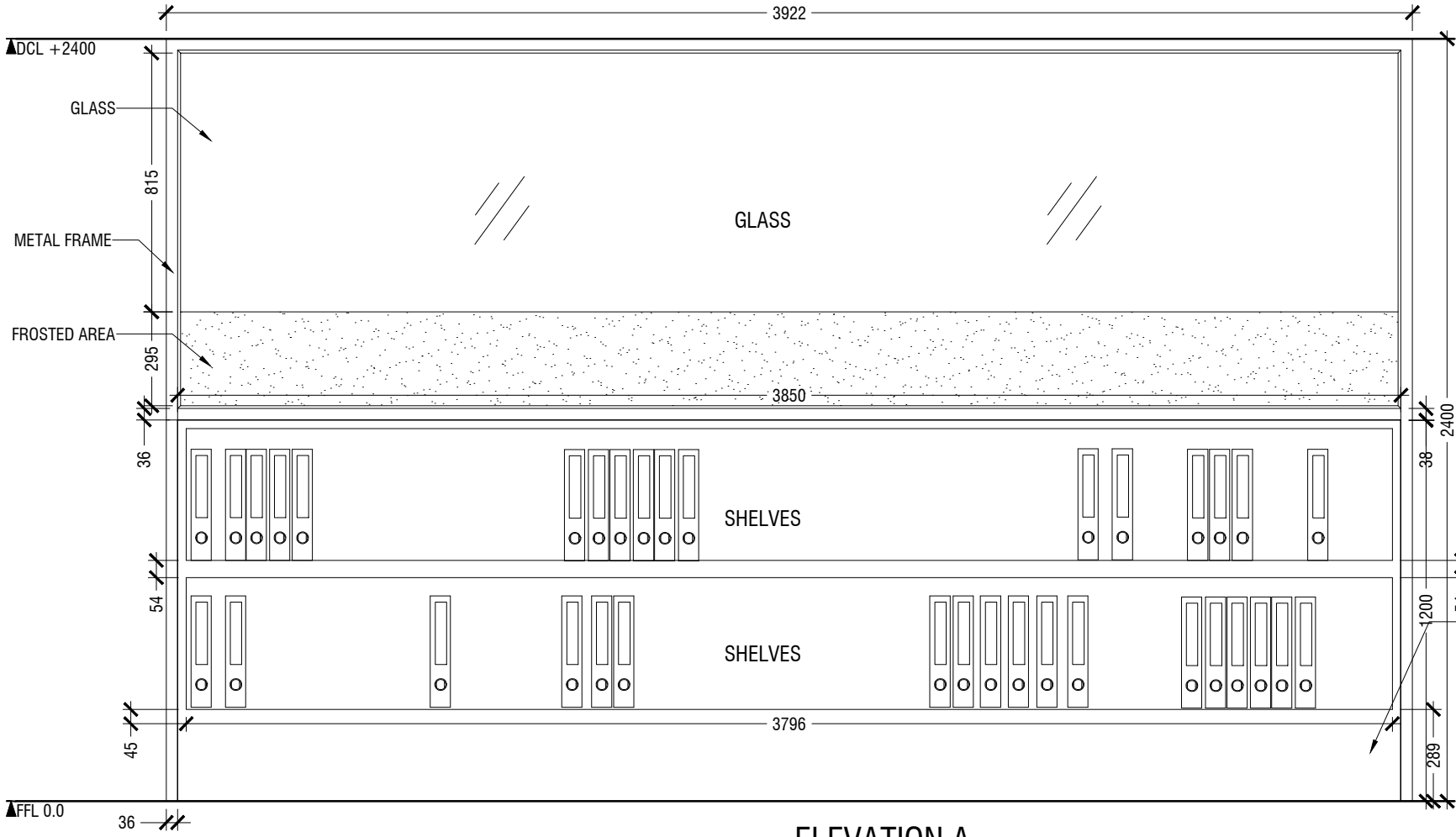
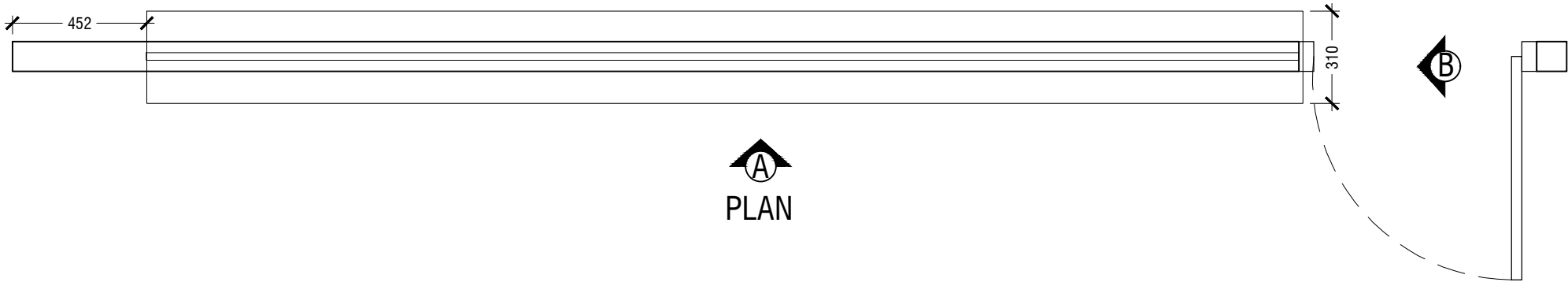

1.03 WALL SHELF
LOCATION "WORK STATION "
SCALE 1:20

ID04

NOTE

- CL = CEILING LINE
- DCL = DROP CEILING LINE
- FFL = FLOOR FINISH LINE
- RFL = RAISED FLOOR LINE
- SFL = SUNKEN FLOOR LINE
- BL = BEAM LEVEL

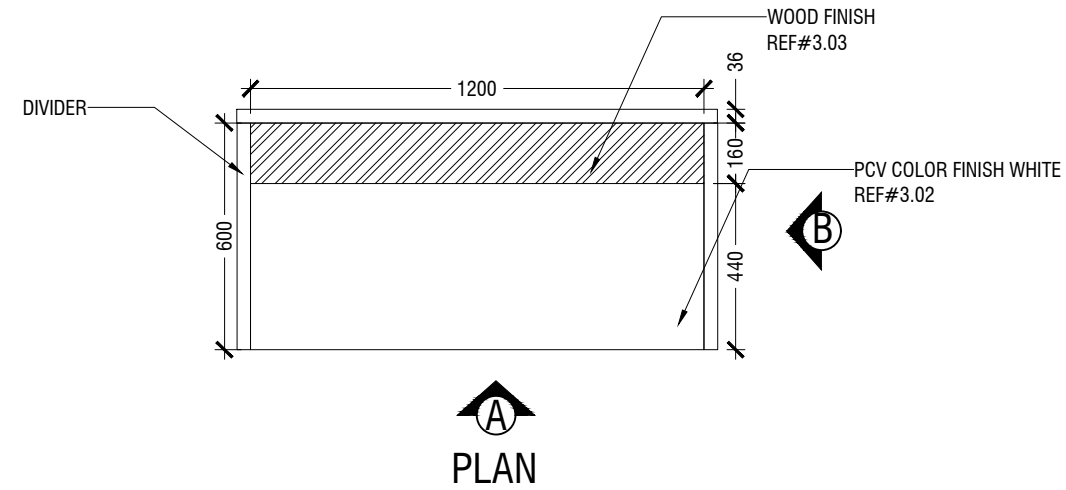

QTY:6

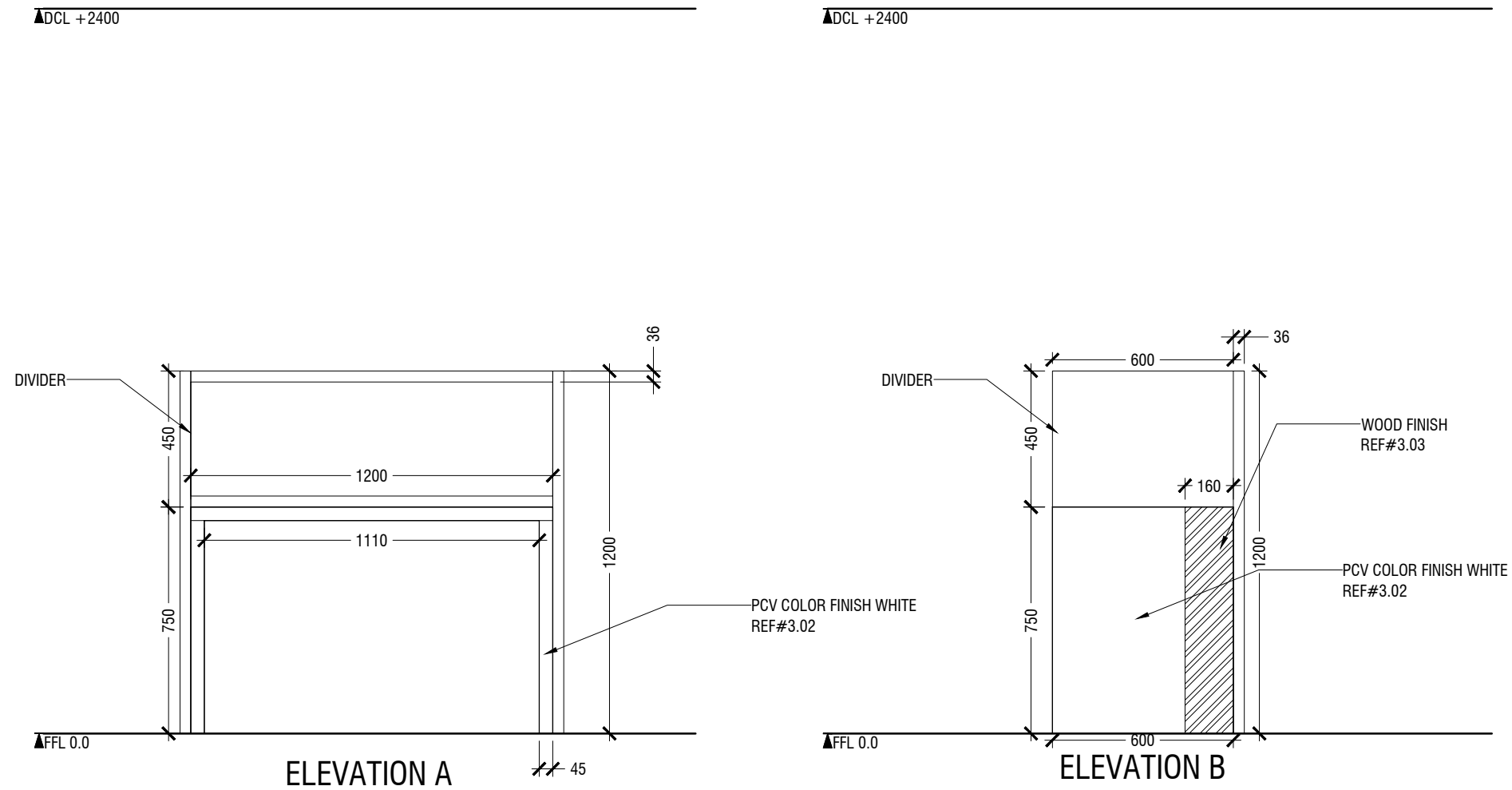
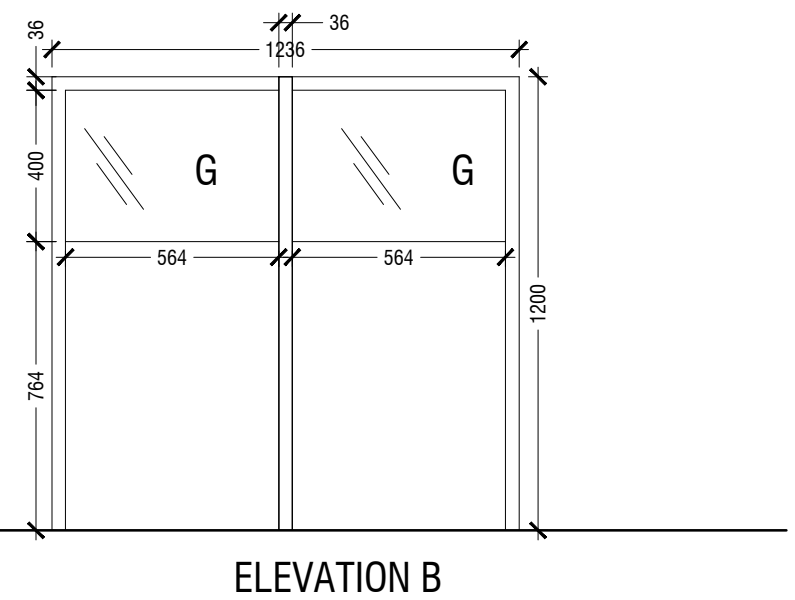
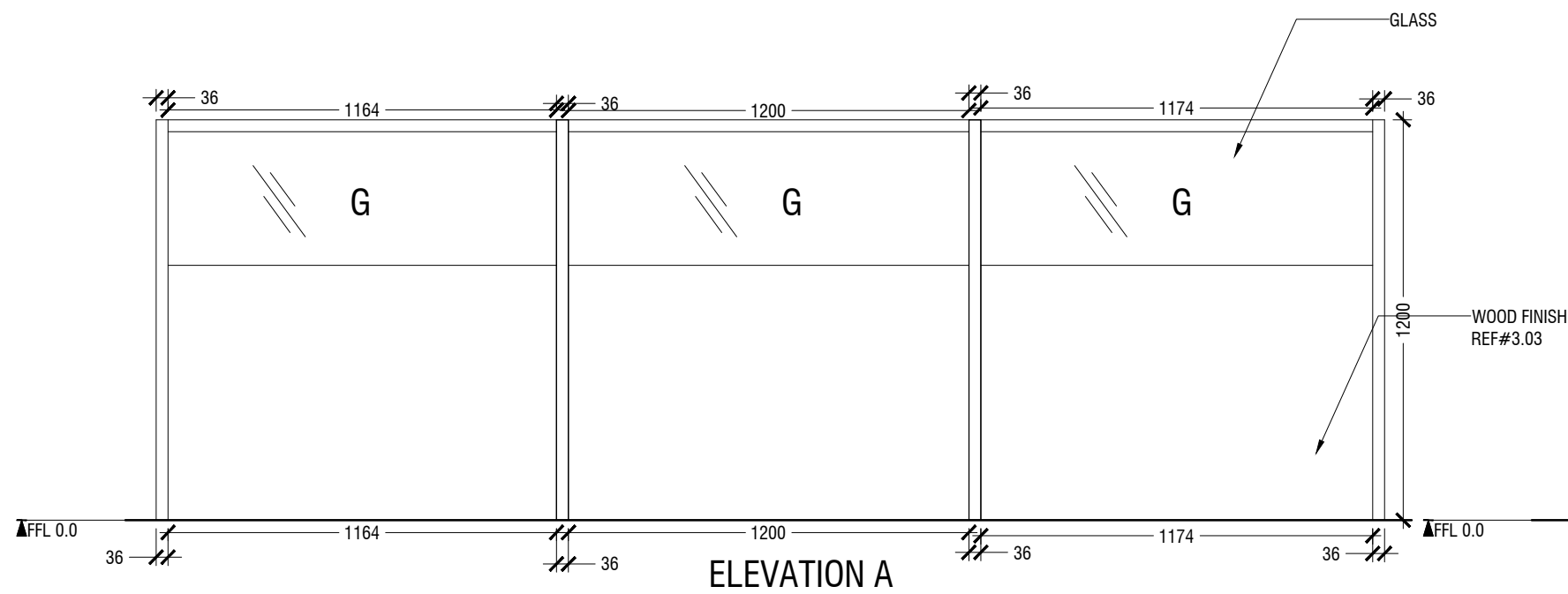
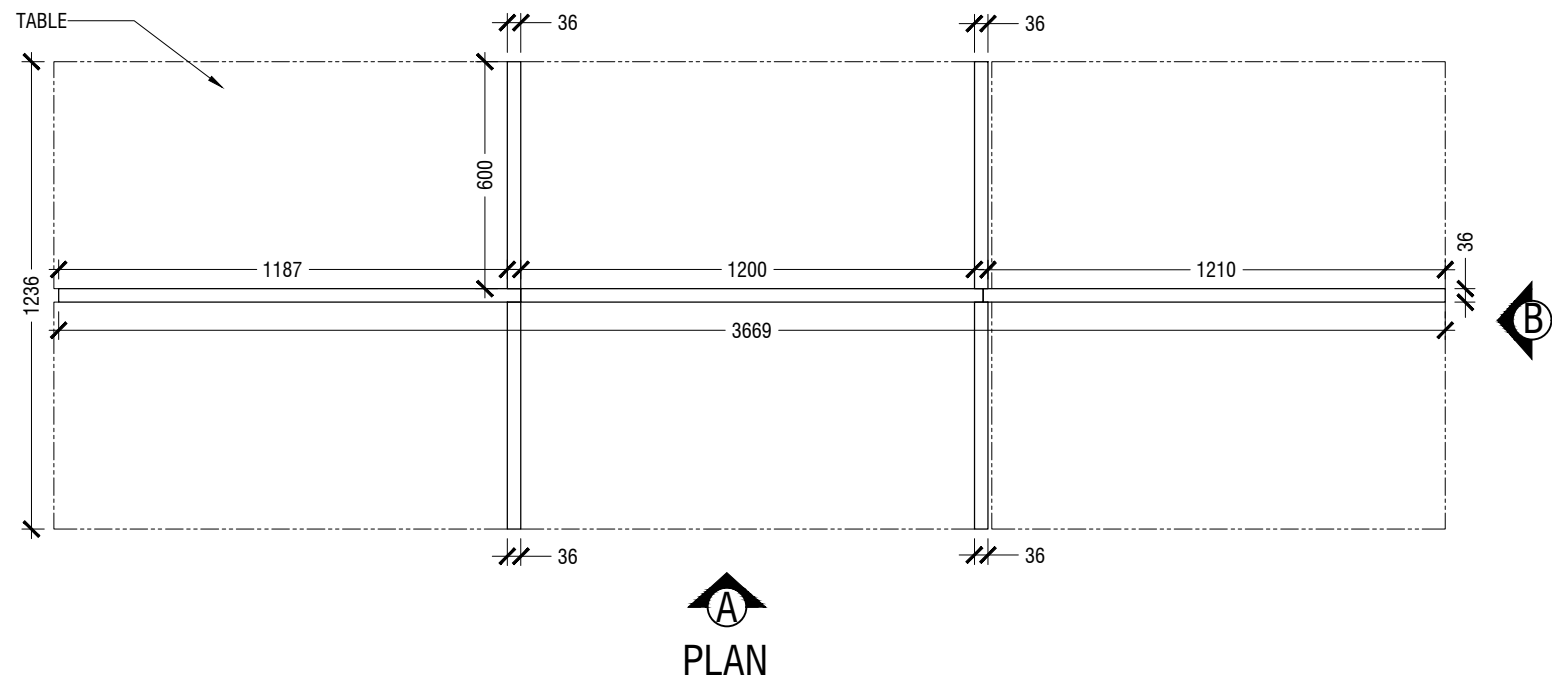

TABLE
1.04 LOCATION "WORK STATION"
SCALE 1:20

-WORK STATION DIVIDER SHOWN FOR REFERENCE ONLY
-SEE FOLLOWING SHEETS FOR PARTITION WALL DETAILS

ID05

- NOTE
- CL = CEILING LINE
 - DCL = DROP CEILING LINE
 - FFL = FLOOR FINISH LINE
 - RFL = RAISED FLOOR LINE
 - SFL = SUNKEN FLOOR LINE
 - BL = BEAM LEVEL



1.04 WORK STATION DIVIDER
LOCATION "WORK STATION "
SCALE 1:20

-WORK STATION DIVIDER DIMENSIONS AND FIXING
TO BE COORDINATE WITH TABLE LAYOUT AS
SHOWN IN THE SHEET ID05

ID06

NOTE

- CL = CEILING LINE
- DCL = DROP CEILING LINE
- FFL = FLOOR FINISH LINE
- RFL = RAISED FLOOR LINE
- SFL = SUNKEN FLOOR LINE
- BL = BEAM LEVEL

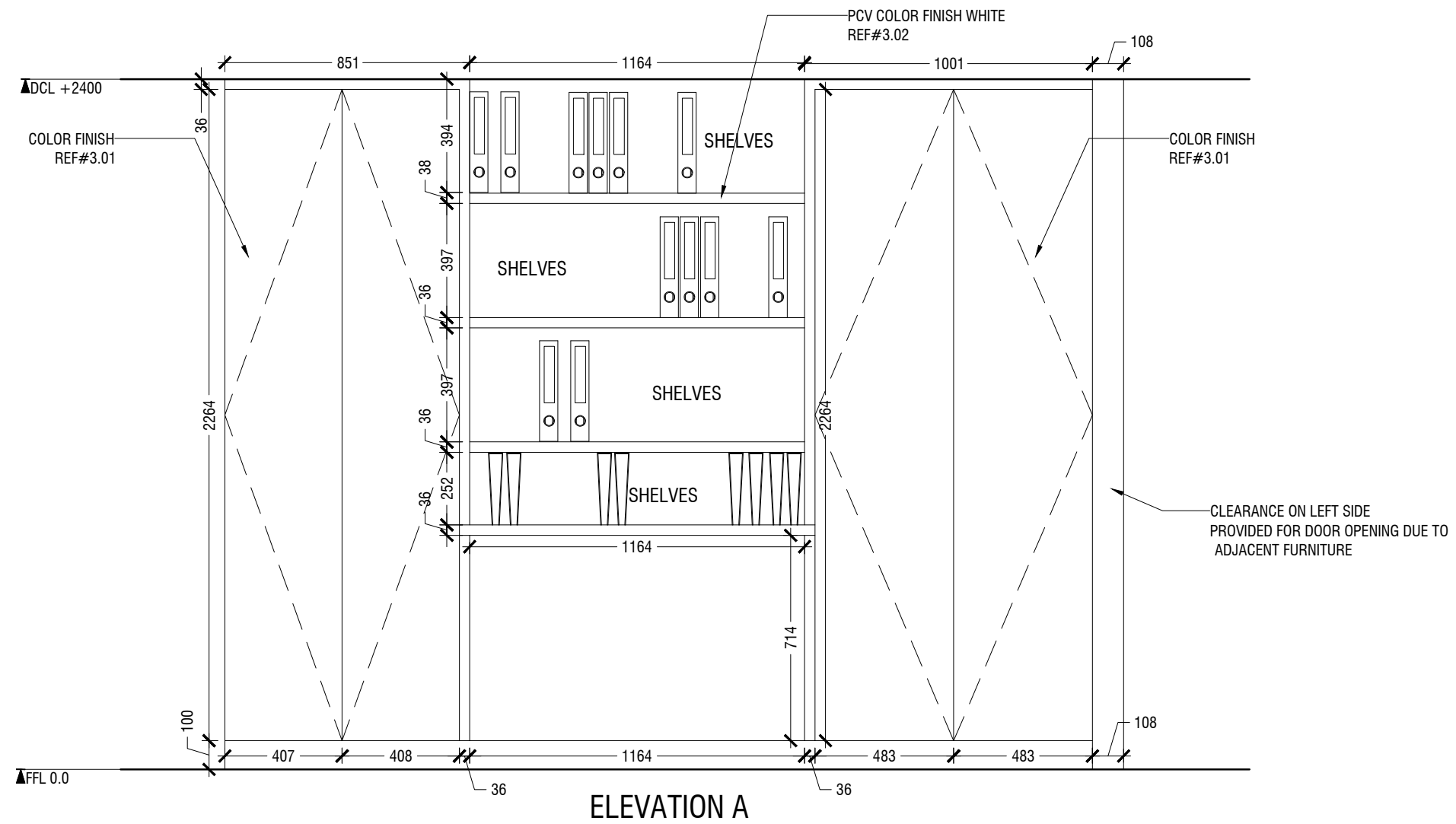
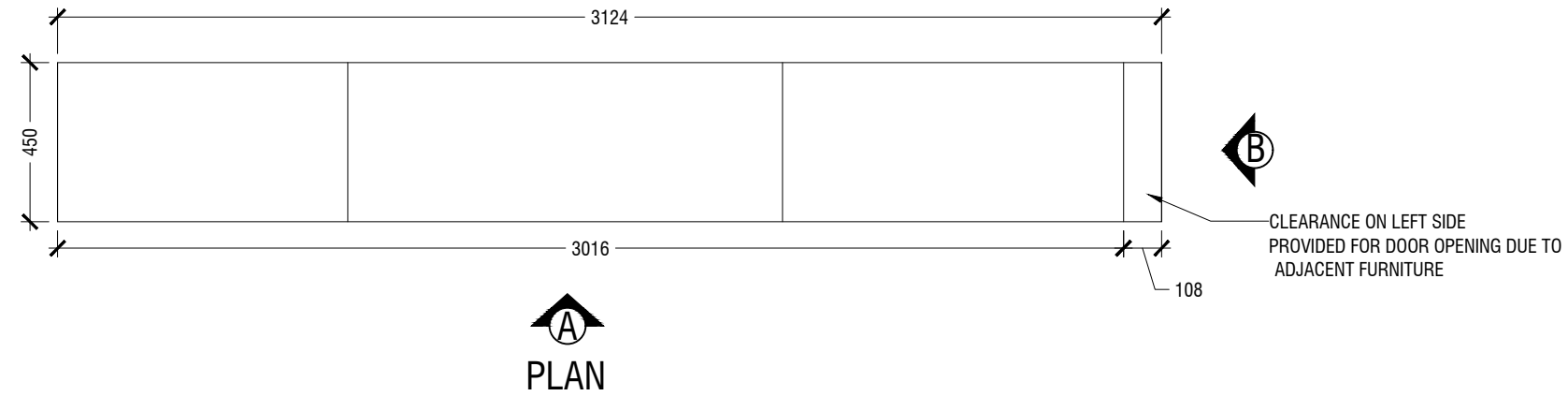

1.05 CABINET
LOCATION "WORK STATION "
SCALE 1:20

ID07

NOTE

- CL = CEILING LINE
- DCL = DROP CEILING LINE
- FFL = FLOOR FINISH LINE
- RFL = RAISED FLOOR LINE
- SFL = SUNKEN FLOOR LINE
- BL = BEAM LEVEL

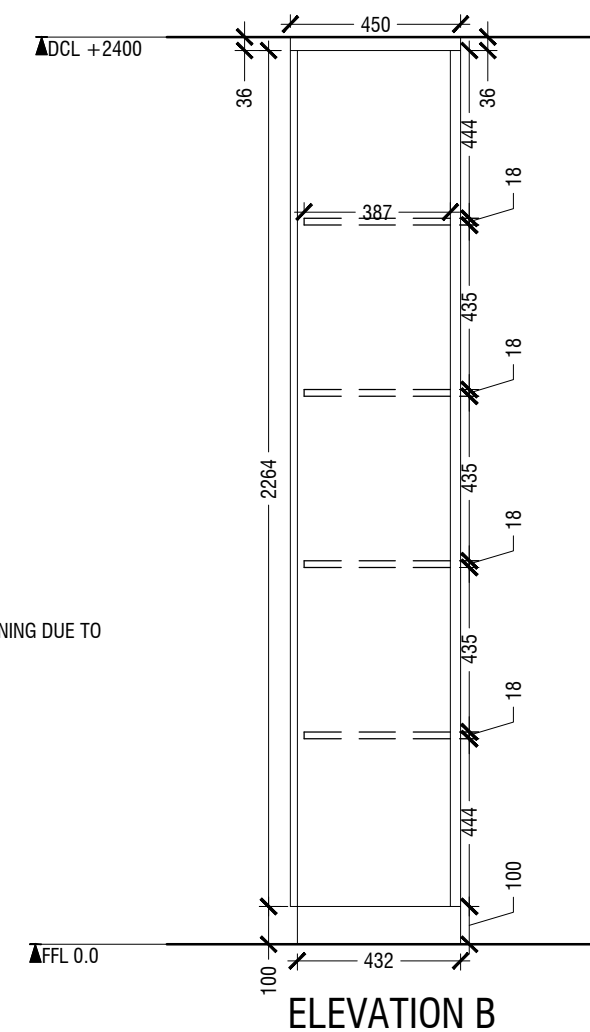
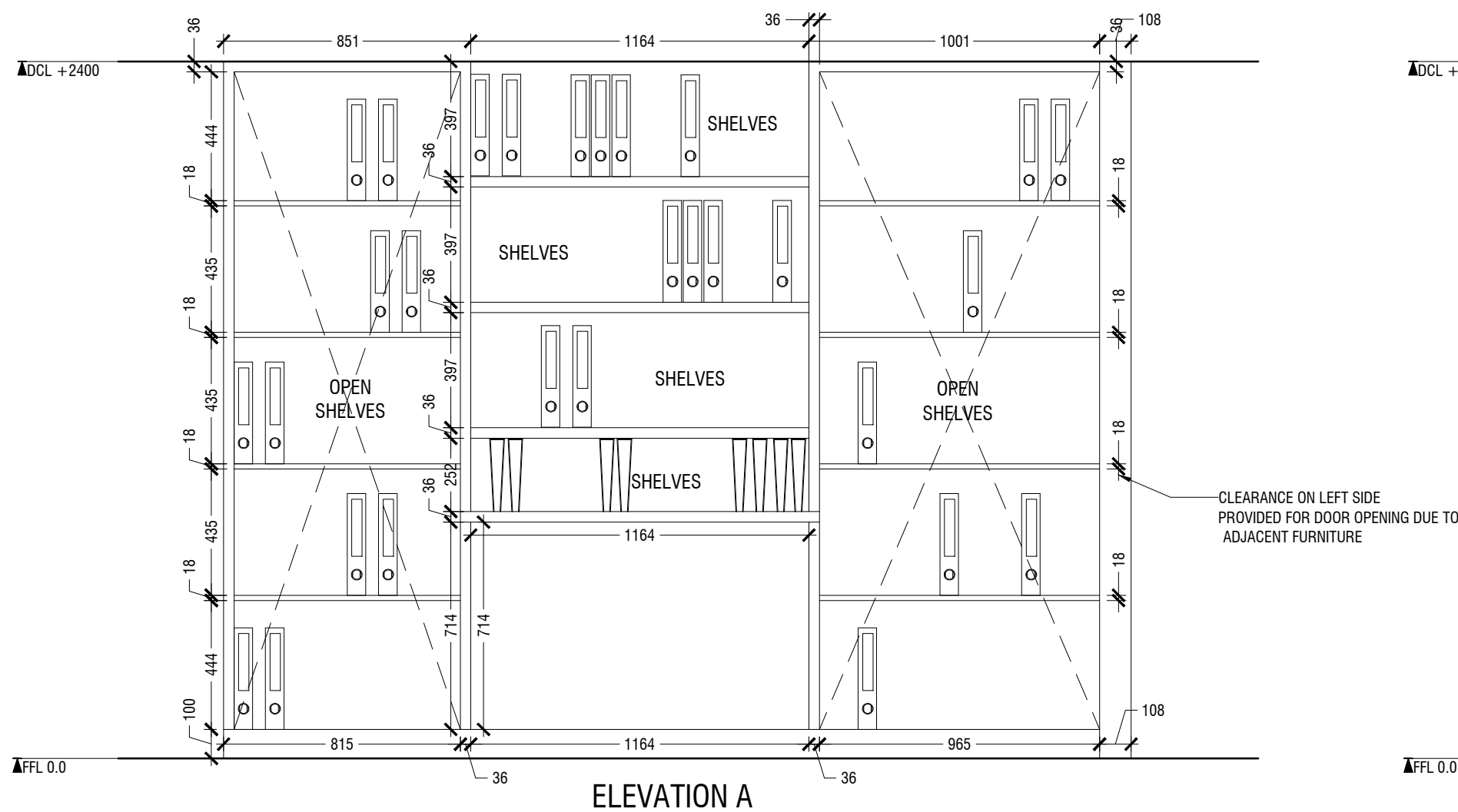
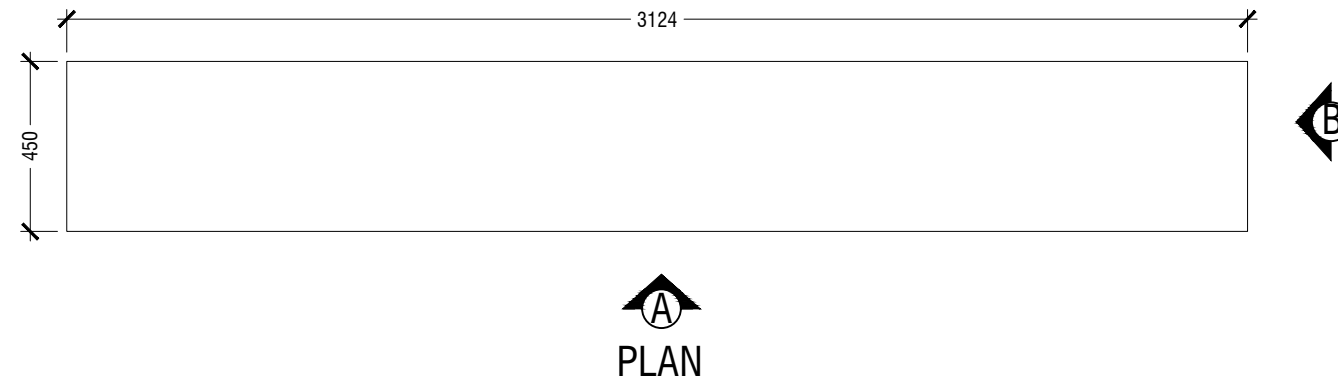

1.05 CABINET
LOCATION "WORK STATION "
SCALE 1:20

ID08

- NOTE
- CL = CEILING LINE
 - DCL = DROP CEILING LINE
 - FFL = FLOOR FINISH LINE
 - RFL = RAISED FLOOR LINE
 - SFL = SUNKEN FLOOR LINE
 - BL = BEAM LEVEL

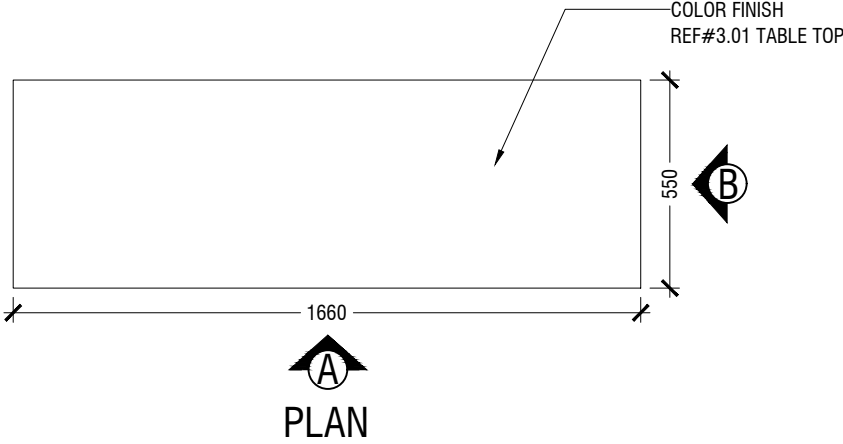

▲DCL +2400

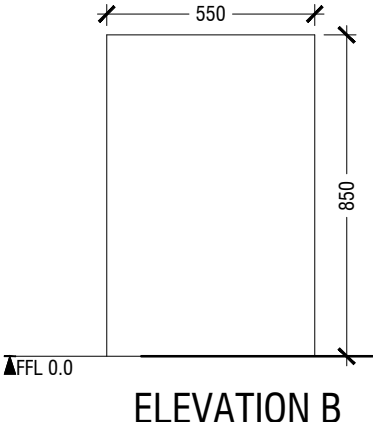
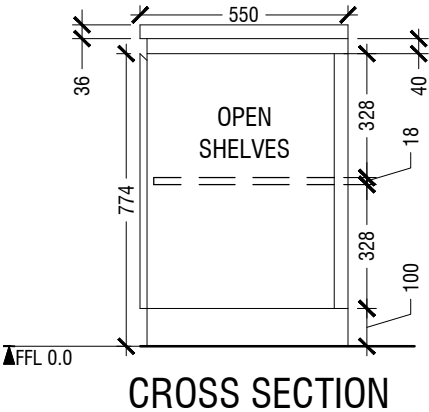
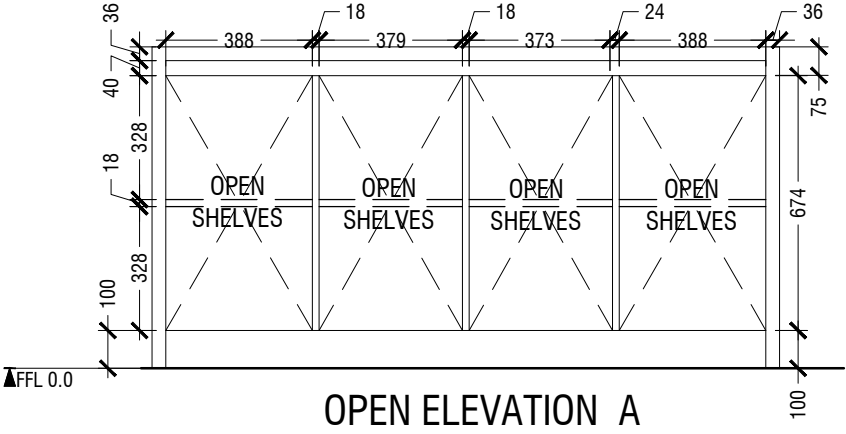
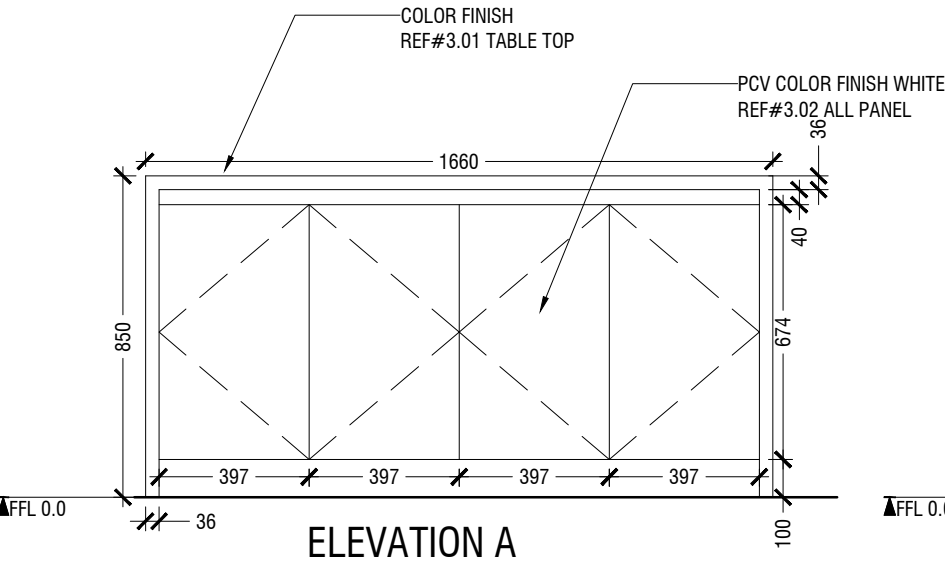

1.06 COFFEE TABLE
LOCATION "MEETING AREA "
SCALE 1:20

ID09

NOTE

- CL = CEILING LINE
- DCL = DROP CEILING LINE
- FFL = FLOOR FINISH LINE
- RFL = RAISED FLOOR LINE
- SFL = SUNKEN FLOOR LINE
- BL = BEAM LEVEL

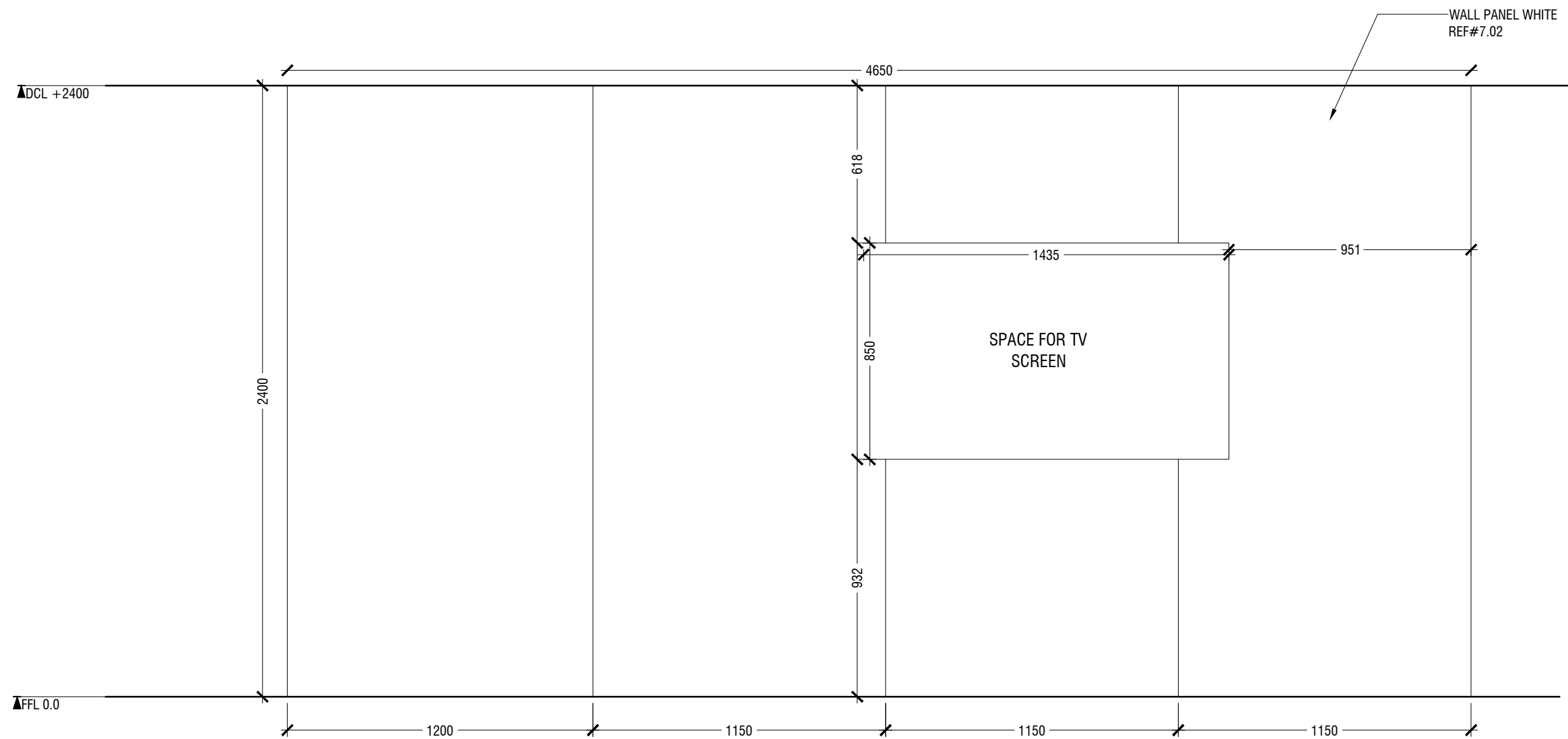

1.07 TV WALL
LOCATION "MEETING AREA "
SCALE 1:20

ID10

NOTE

- CL = CEILING LINE
- DCL = DROP CEILING LINE
- FFL = FLOOR FINISH LINE
- RFL = RAISED FLOOR LINE
- SFL = SUNKEN FLOOR LINE
- BL = BEAM LEVEL

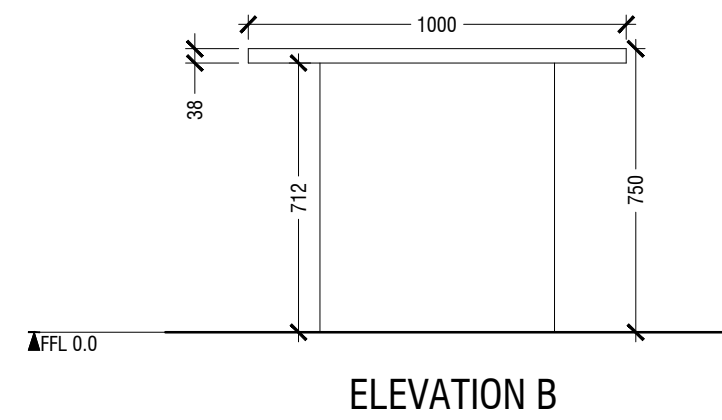
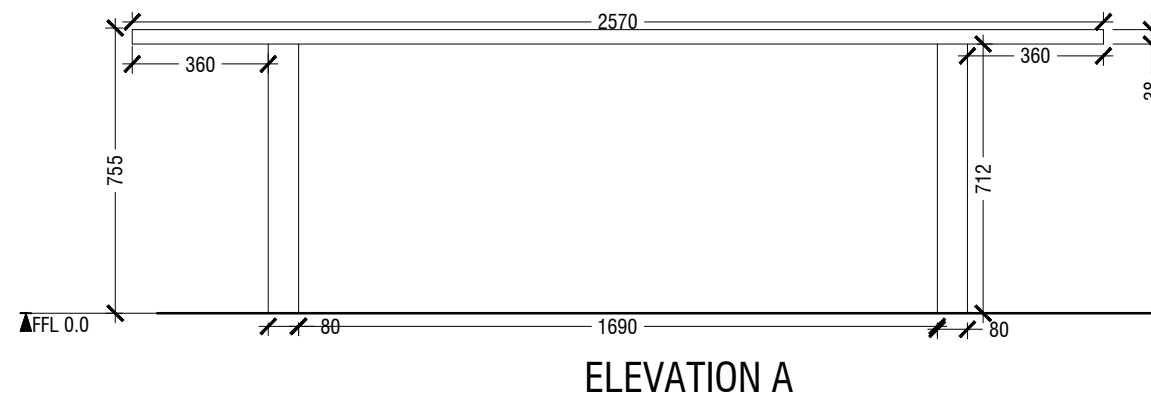
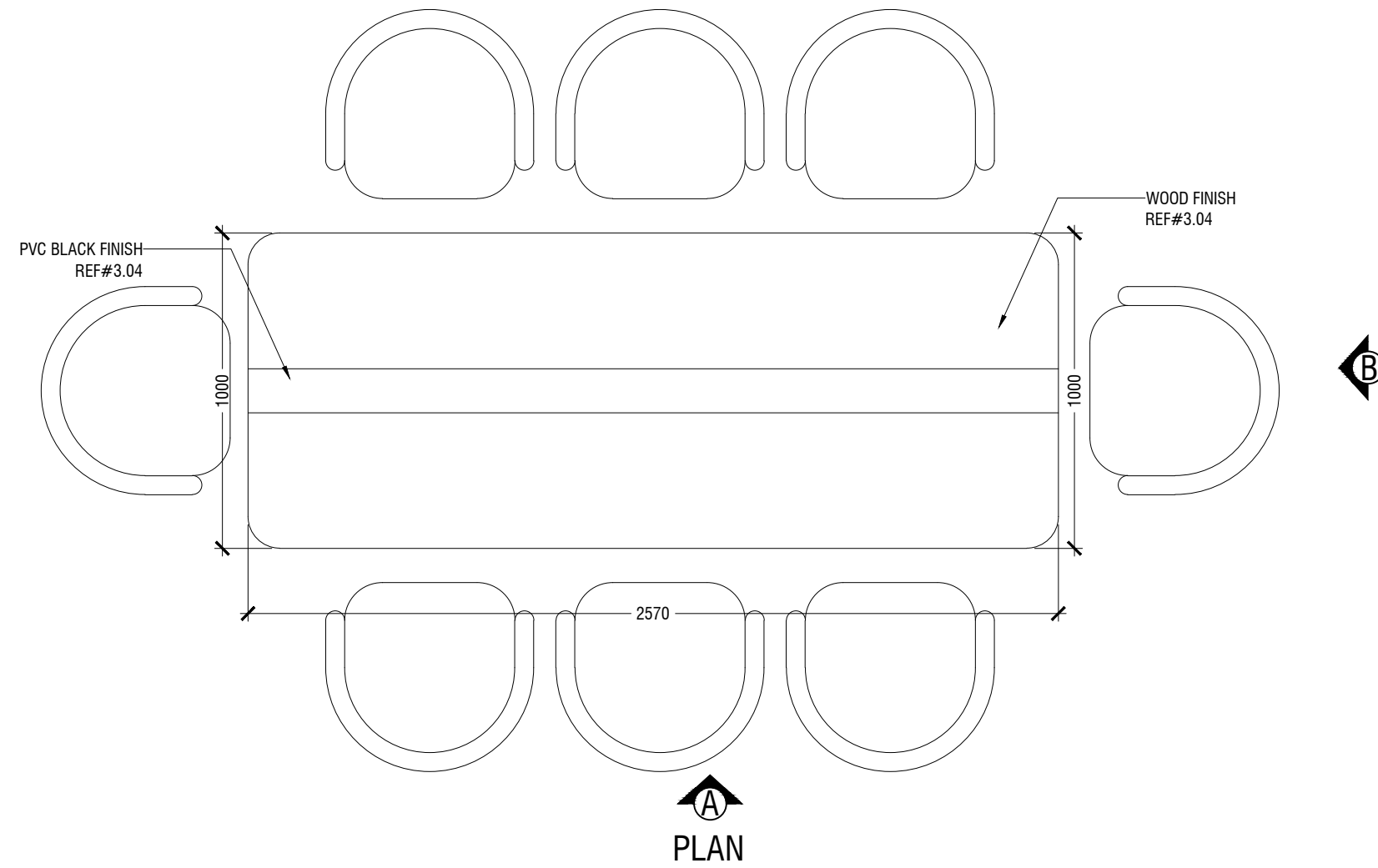

1.08 MEETING TABLE
LOCATION "MEETING AREA "
SCALE 1:20

ID11

NOTE

- CL = CEILING LINE
- DCL = DROP CEILING LINE
- FFL = FLOOR FINISH LINE
- RFL = RAISED FLOOR LINE
- SFL = SUNKEN FLOOR LINE
- BL = BEAM LEVEL

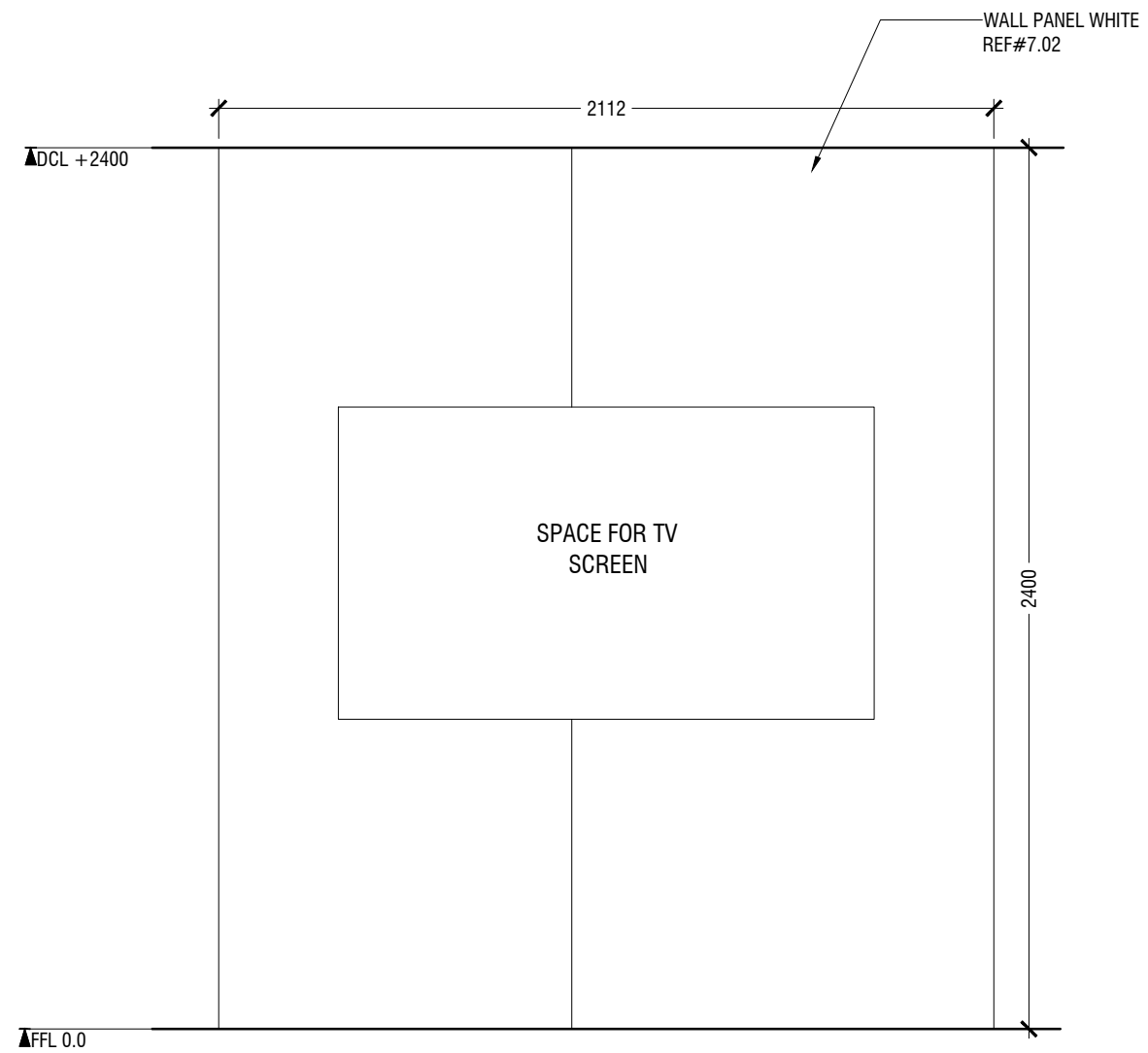

1.09 TV WALL
LOCATION "PROSECUTOR GENERAL OFFICE "
SCALE 1:20

ID12

NOTE

- CL = CEILING LINE
- DCL = DROP CEILING LINE
- FFL = FLOOR FINISH LINE
- RFL = RAISED FLOOR LINE
- SFL = SUNKEN FLOOR LINE
- BL = BEAM LEVEL

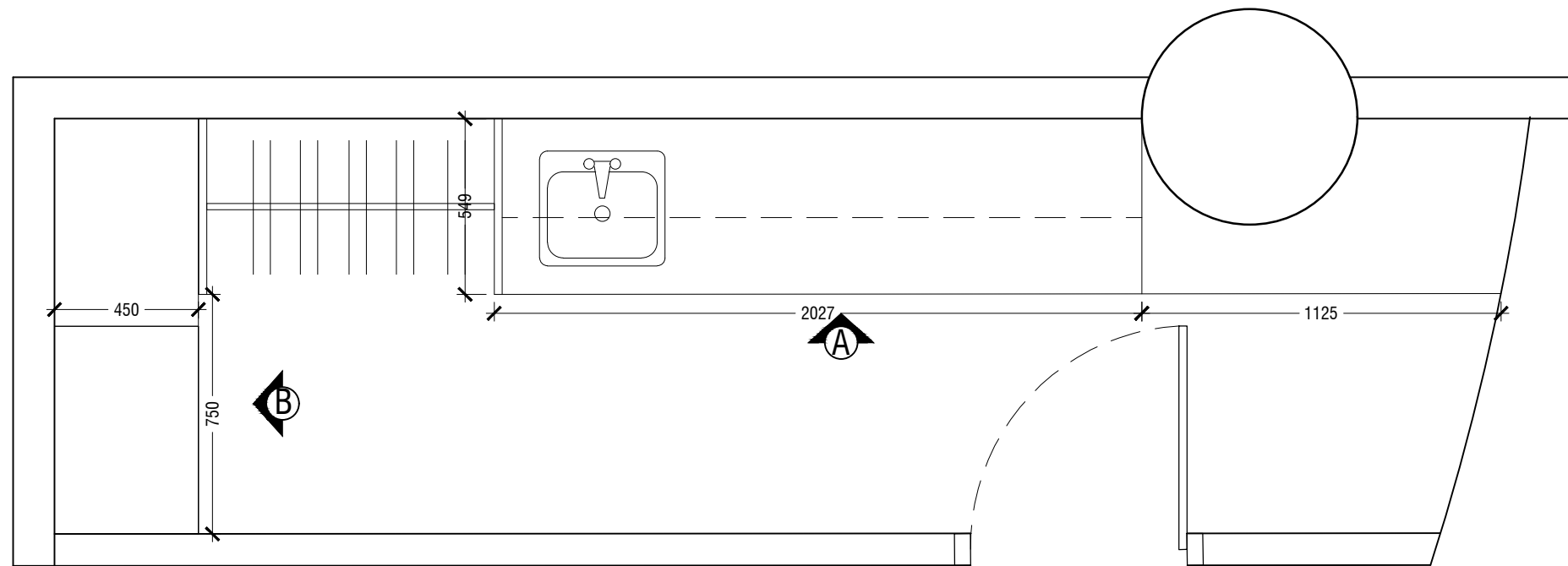

PLAN

- CL = CEILING LINE
- DCL = DROP CEILING LINE
- FFL = FLOOR FINISH LINE
- RFL = RAISED FLOOR LINE
- SFL = SUNKEN FLOOR LINE
- BL = BEAM LEVEL

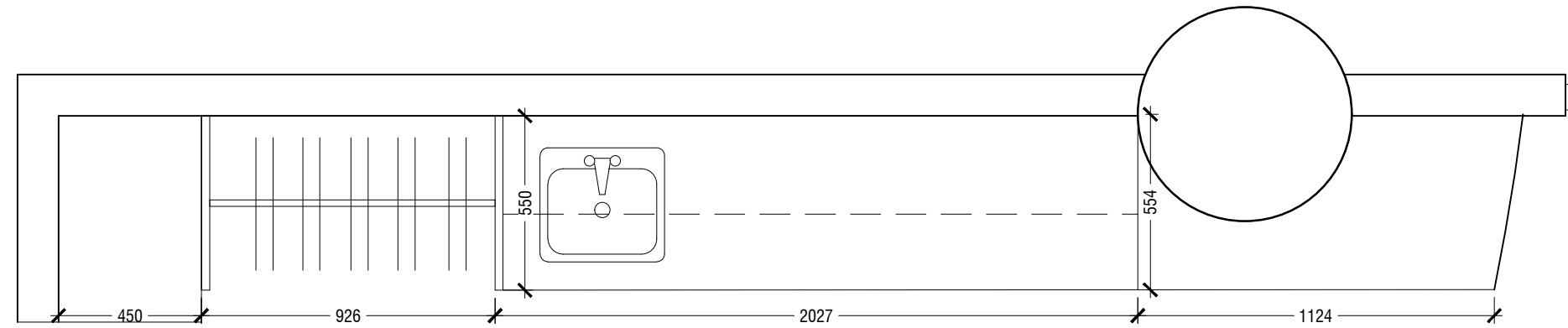

PLAN

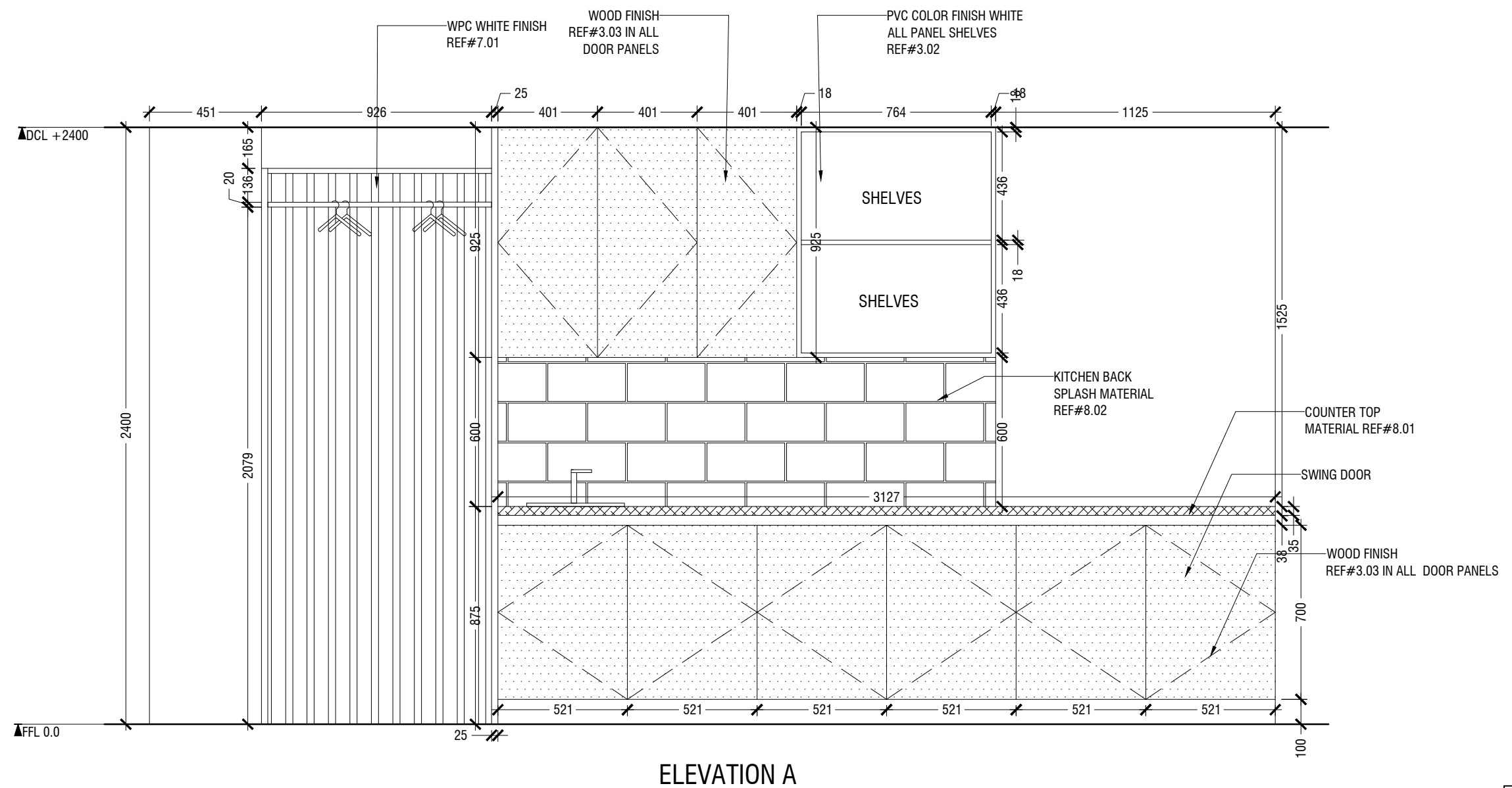

- NOTE
- CL = CEILING LINE
 - DCL = DROP CEILING LINE
 - FFL = FLOOR FINISH LINE
 - RFL = RAISED FLOOR LINE
 - SFL = SUNKEN FLOOR LINE
 - BL = BEAM LEVEL

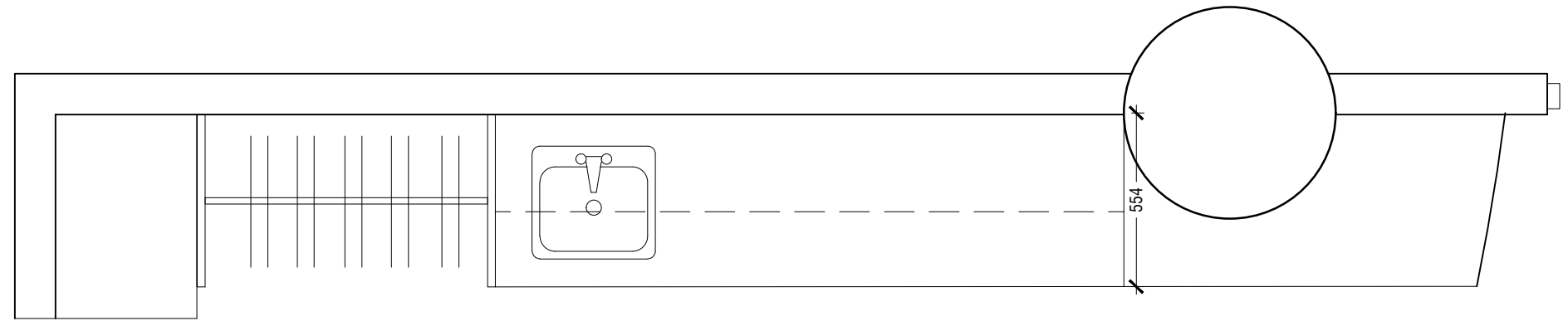

PLAN

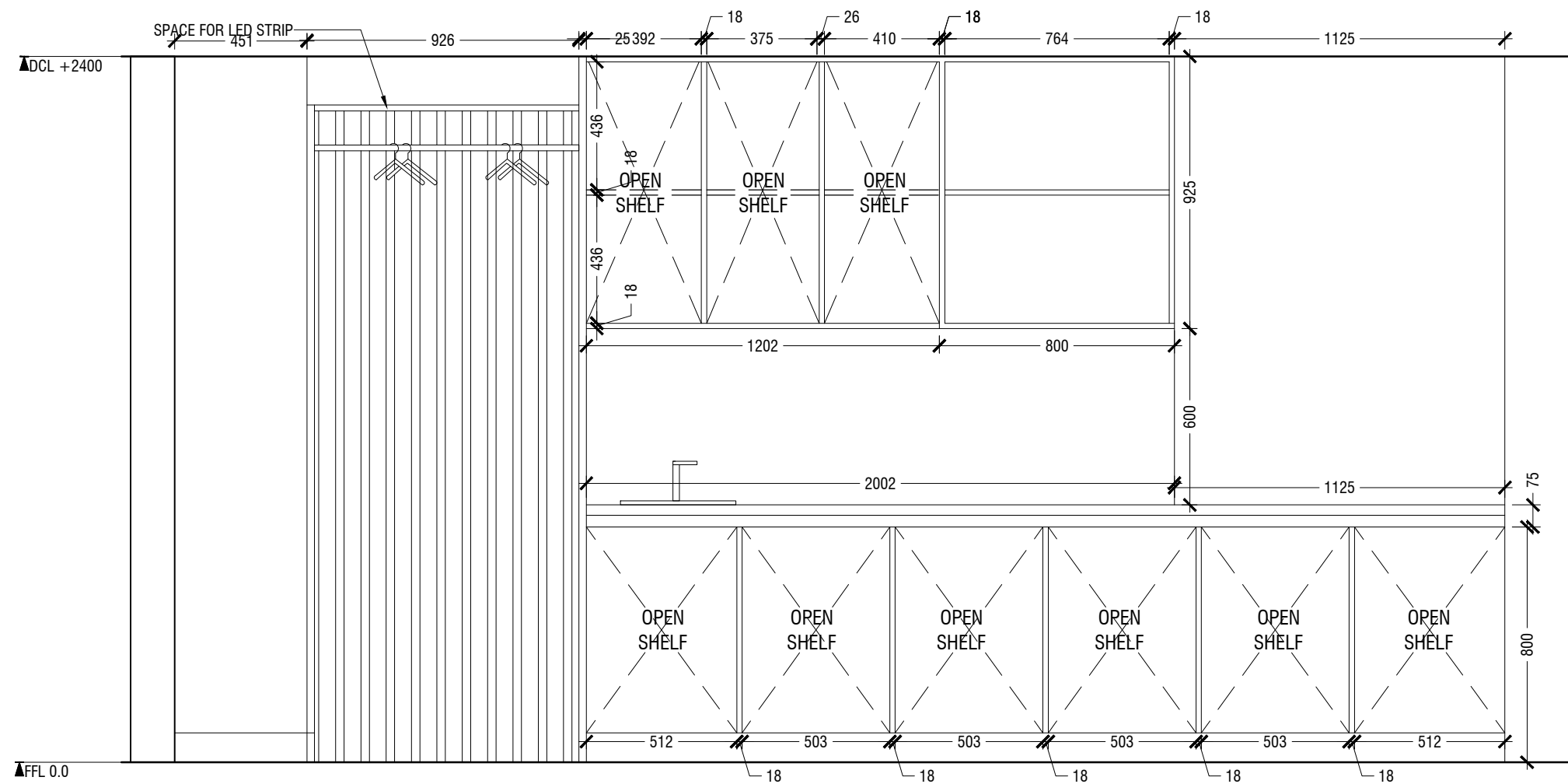

OPEN ELEVATION A

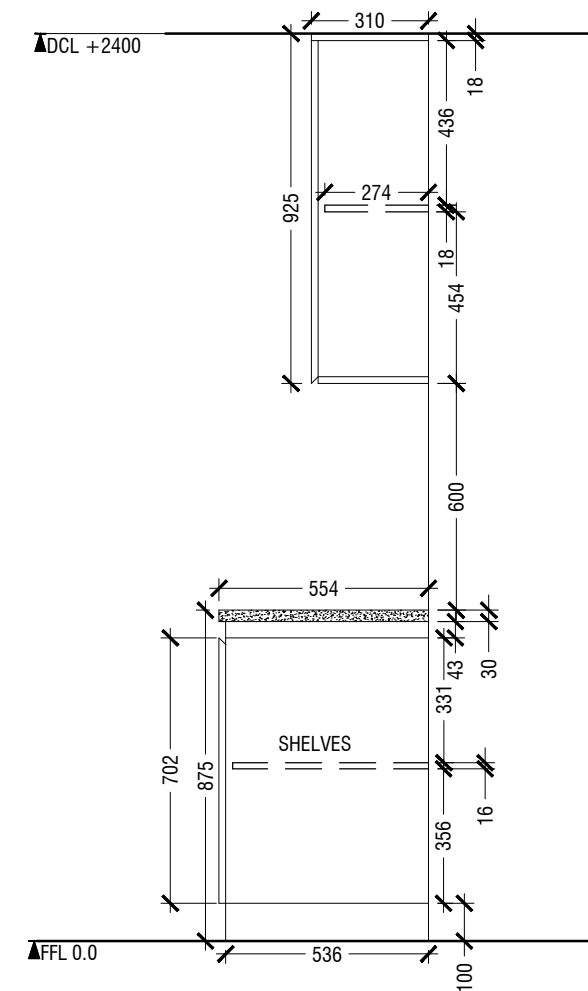

CROSS SECTION

- NOTE
- CL = CEILING LINE
 - DCL = DROP CEILING LINE
 - FFL = FLOOR FINISH LINE
 - RFL = RAISED FLOOR LINE
 - SFL = SUNKEN FLOOR LINE
 - BL = BEAM LEVEL

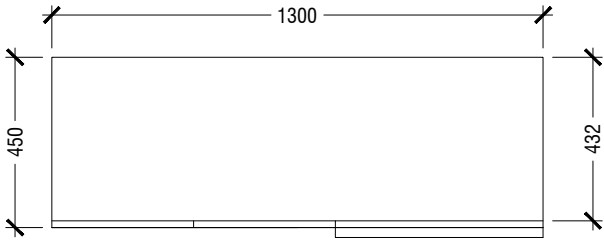

PLAN

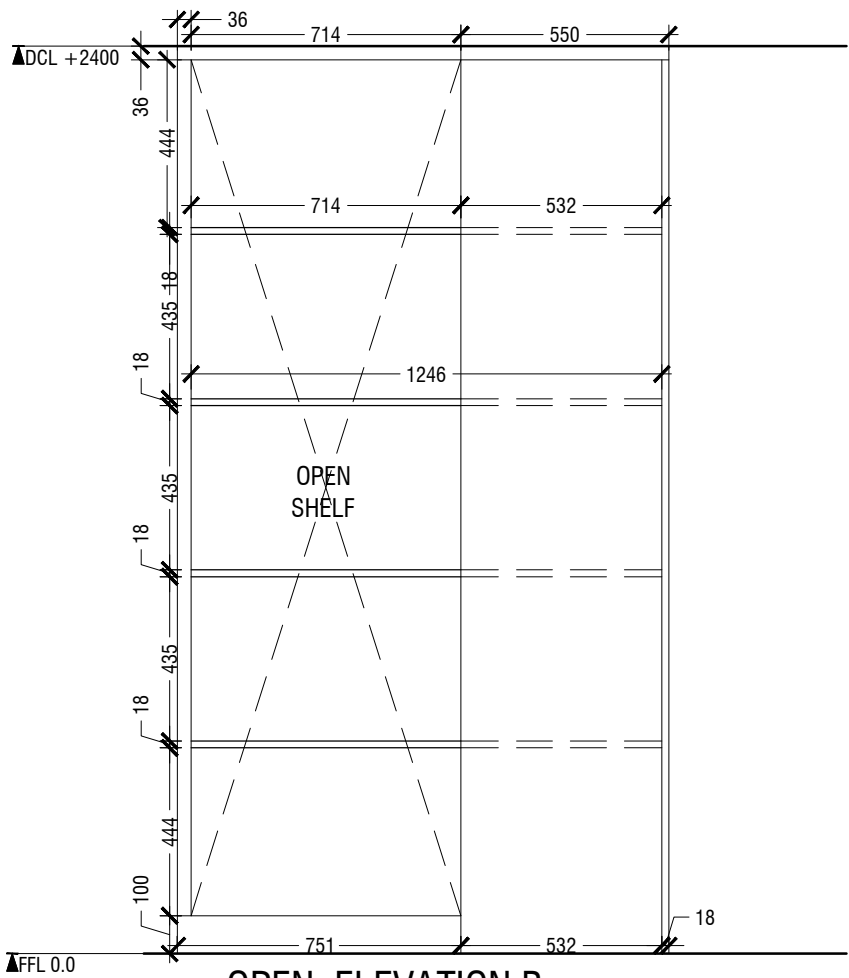

OPEN ELEVATION B

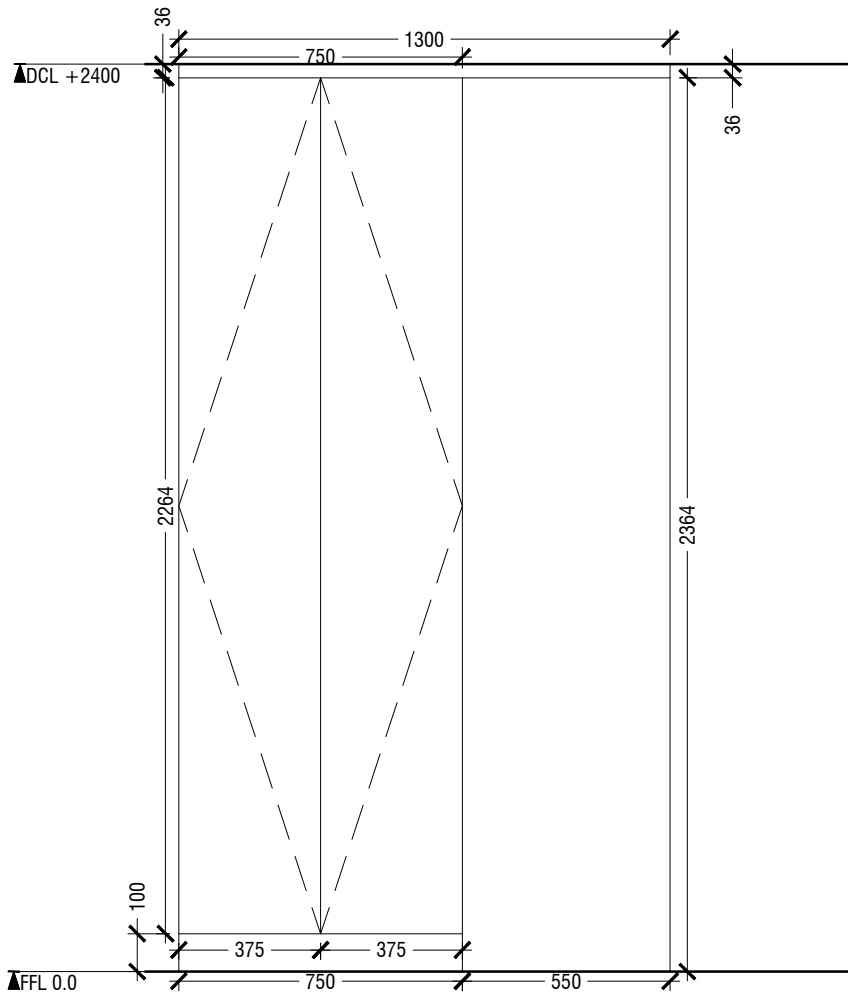

ELEVATION B

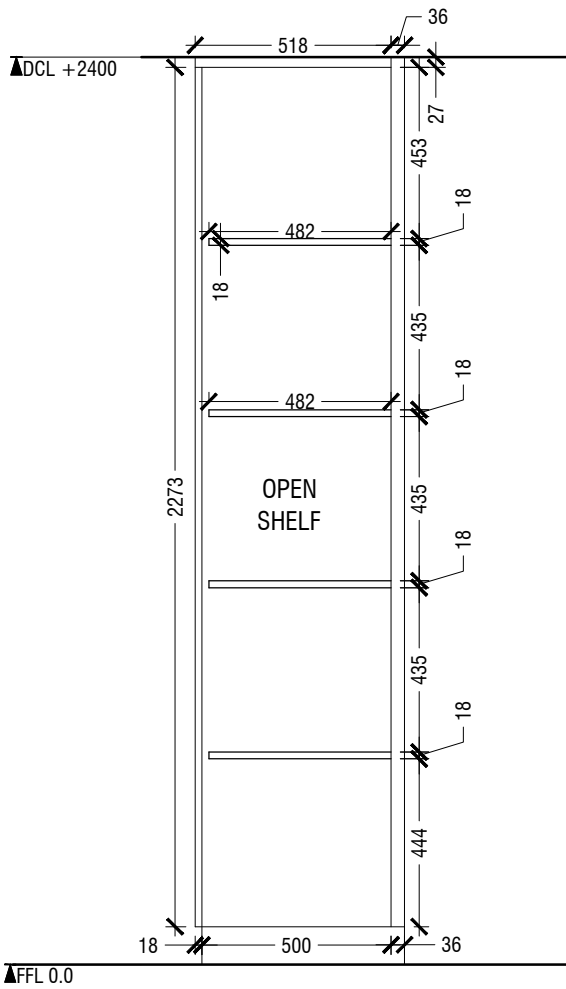

CROSS SECTION

1.10 CABINET
LOCATION "KITCHENETTE "
SCALE 1:20

ID16

NOTE

- CL = CEILING LINE
- DCL = DROP CEILING LINE
- FFL = FLOOR FINISH LINE
- RFL = RAISED FLOOR LINE
- SFL = SUNKEN FLOOR LINE
- BL = BEAM LEVEL

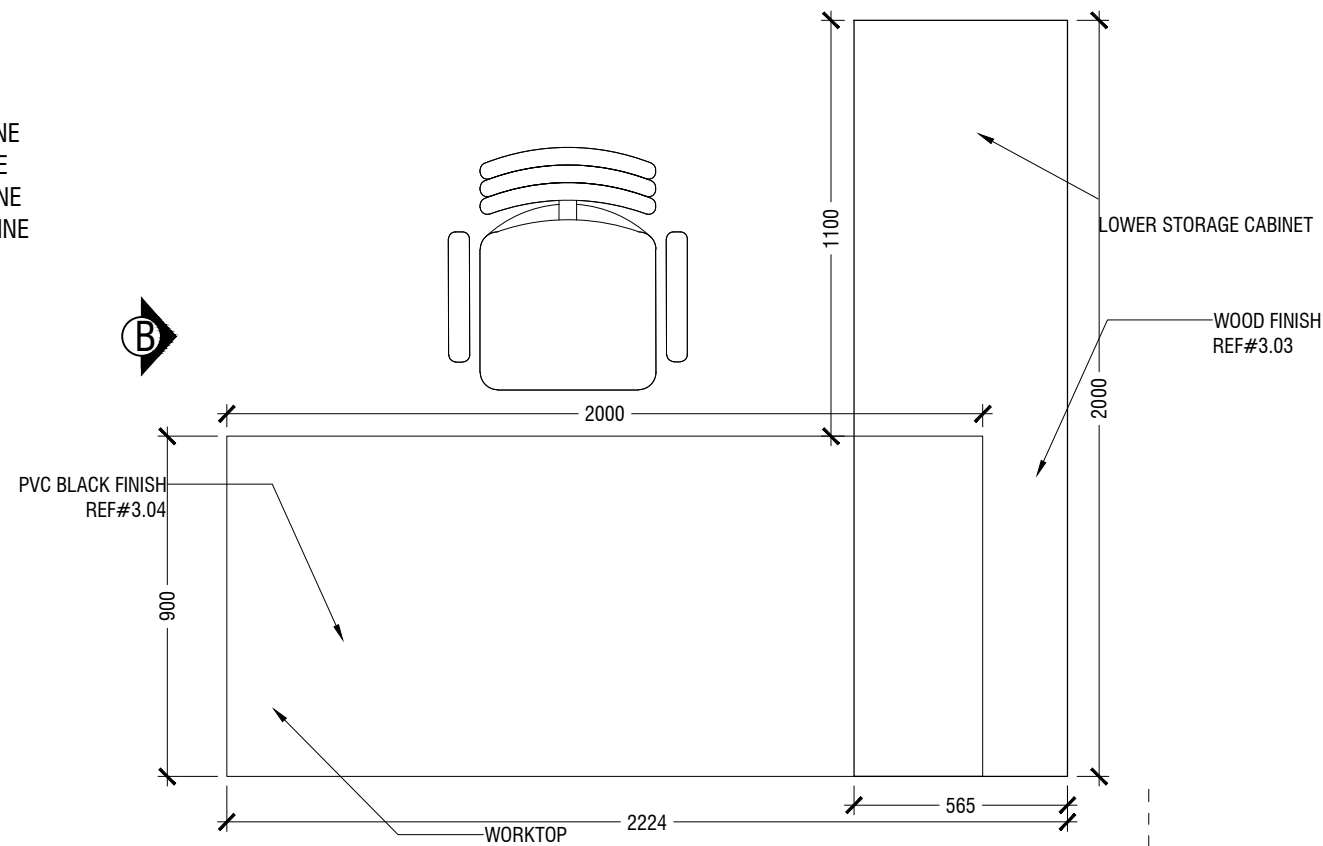

PLAN
A

LOWER STORAGE CABINET DETAILING

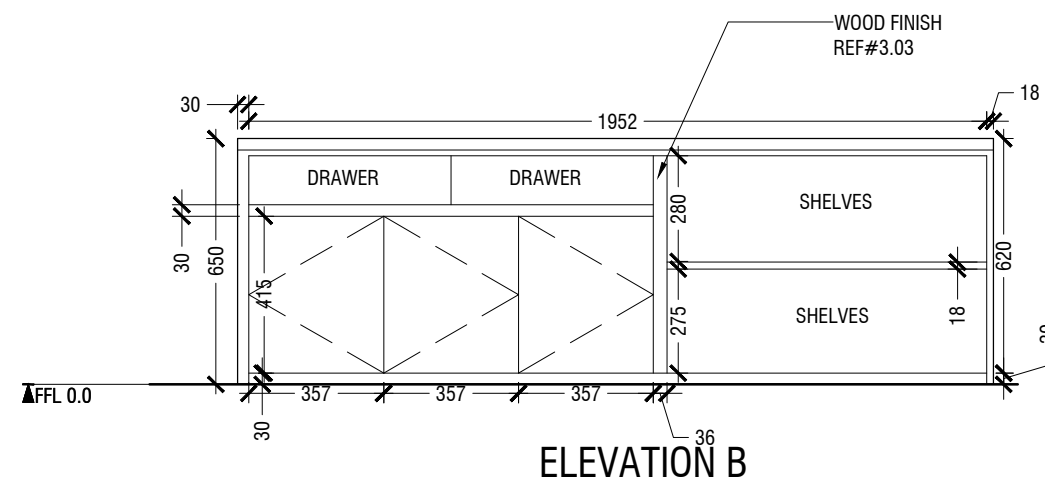

ELEVATION B

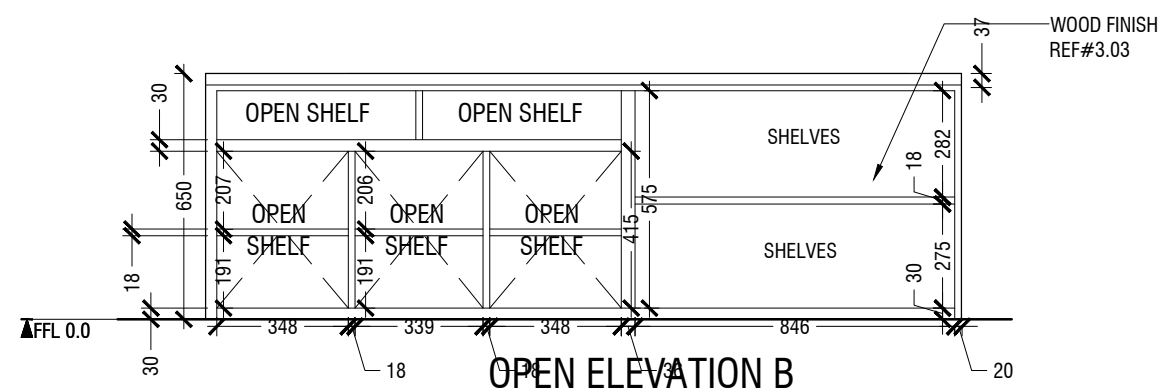

OPEN ELEVATION B

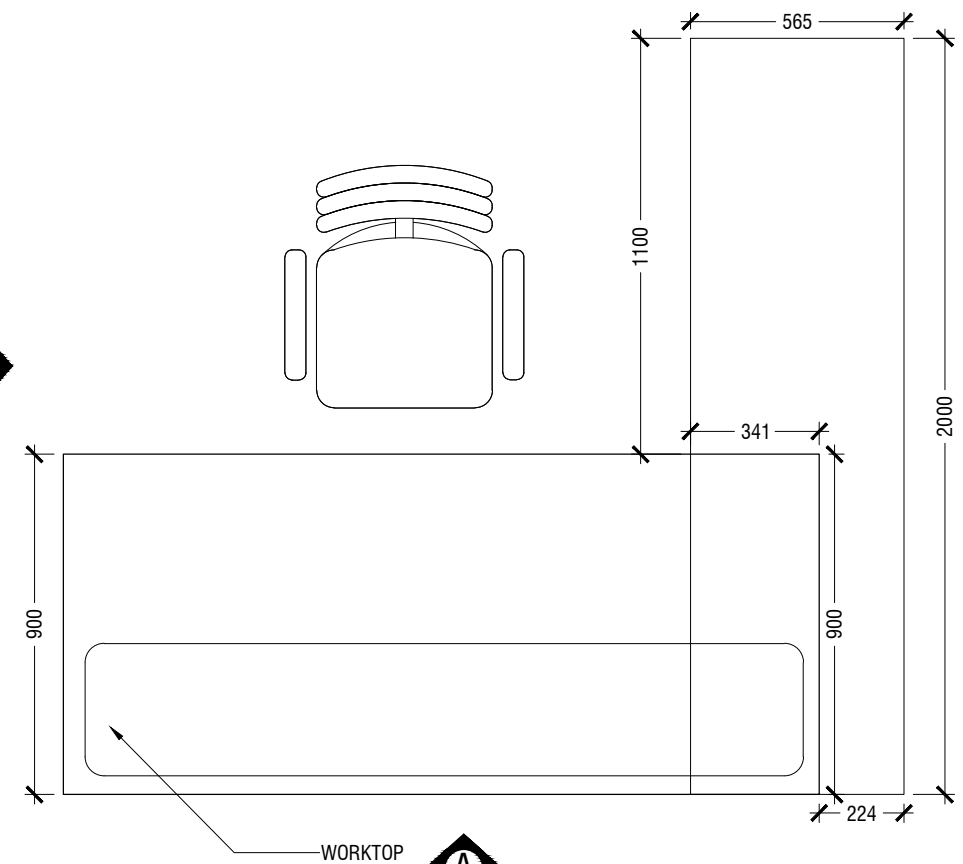

PLAN
A

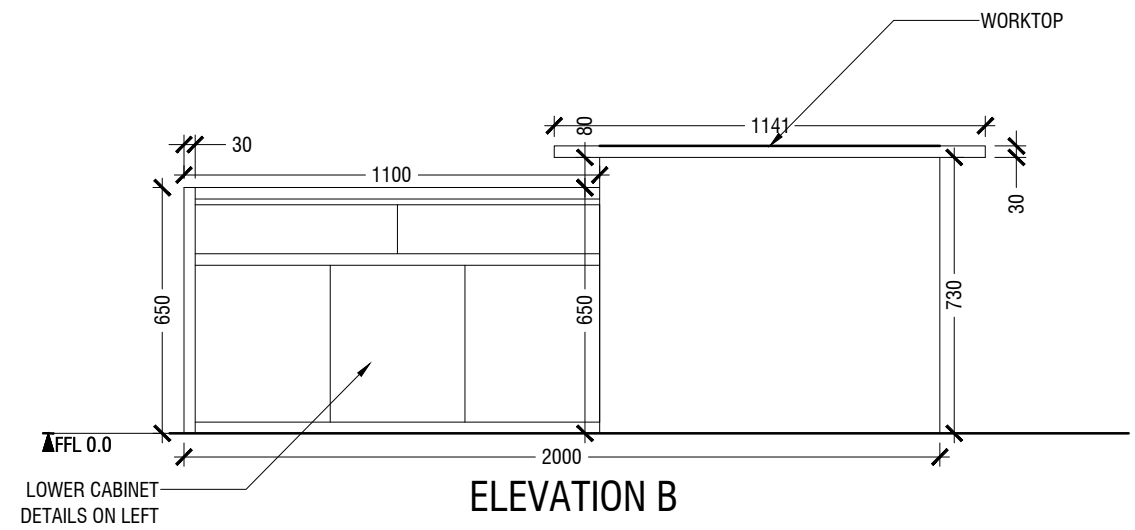

ELEVATION B

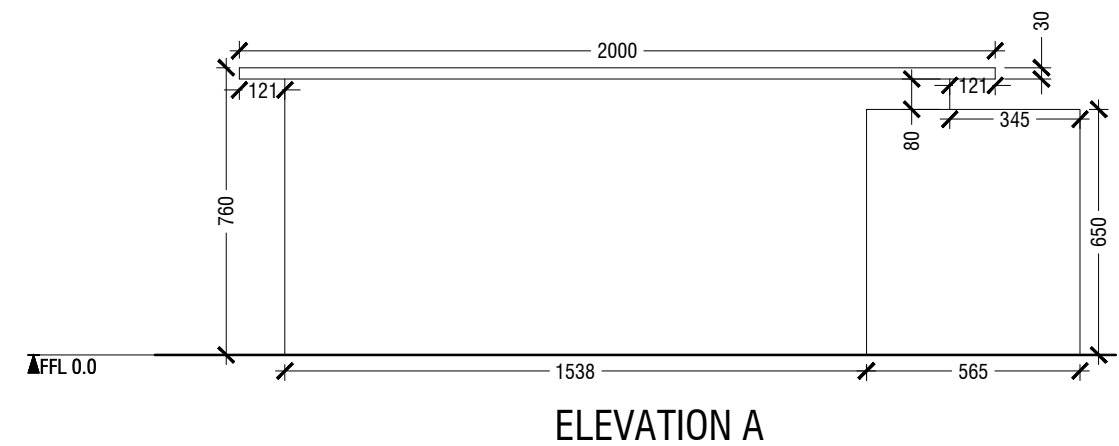

ELEVATION A

TABLE
1.11 LOCATION "PROSECUTOR GENERAL OFFICE "
SCALE 1:20

ID17

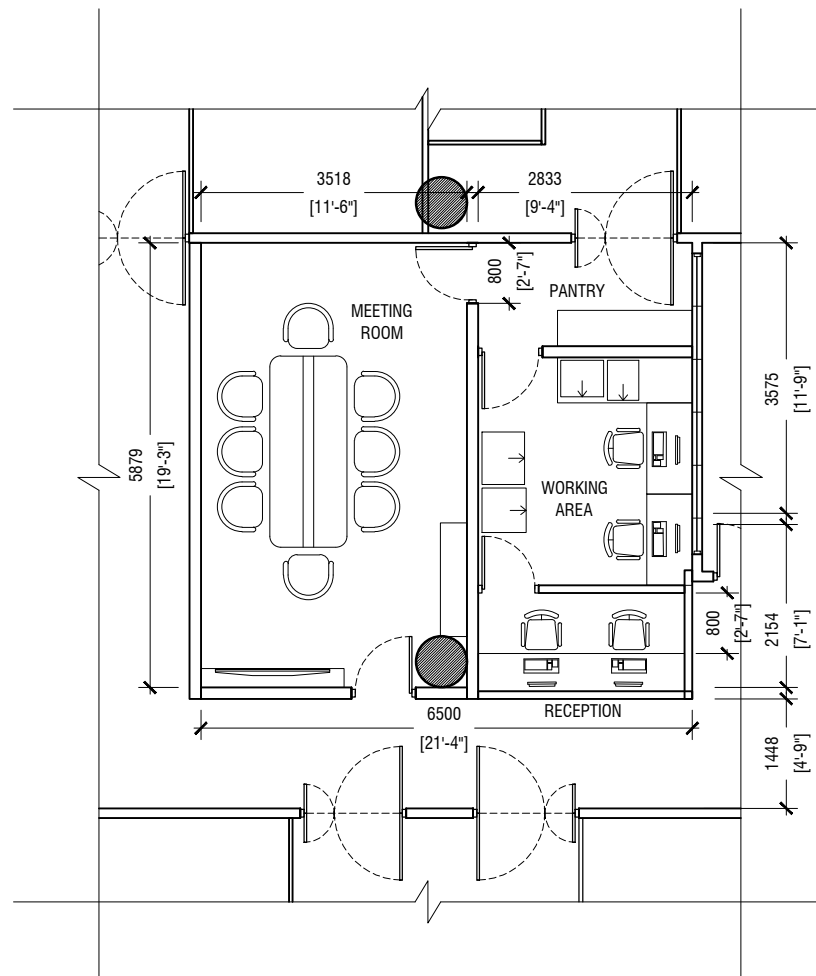

12TH FLOOR PLAN -AREA 02 -RECEPTION + MEETING ROOM (DIMENSIONS)

SCALE = 1:100

1:50 0 0.5 1 1.5

1:100 0 1 2 3

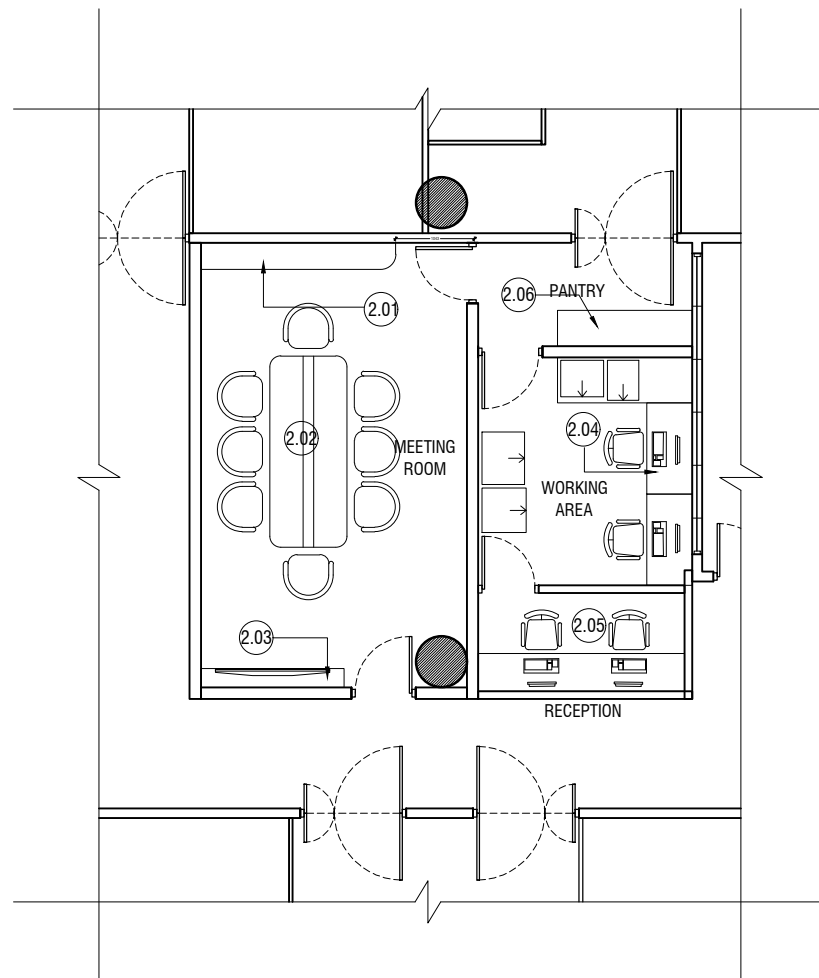

12TH FLOOR PLAN RECEPTION + MEETING ROOM -FURNITURE LAYOUT

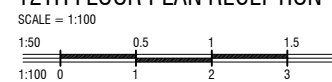

LEGEND			
SYMBOL	HATCH	SPECIFICATION	FINISH
Ⓒ	NO HATCH	DROP CEILING HEIGHT: 2400 MM FROM FFL	MATT WHITE PAINT

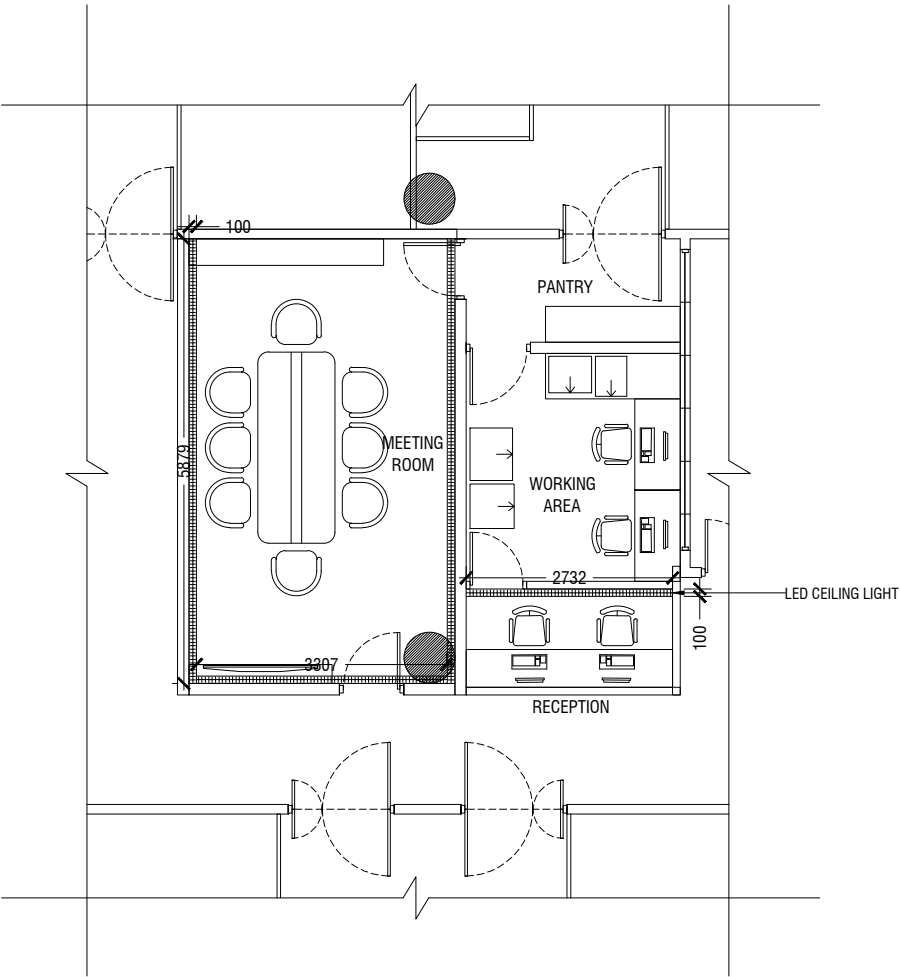





















12TH FLOOR PLAN RECEPTION + MEETING ROOM -CEILING PLAN

SCALE = 1:100

1:50 0 0.5 1 1.5

1:100 0 1 2 3

ELECTRICAL LEGEND:

SYMBOL	DESCRIPTION
	ONE GANG SWITCH @ 1200 MM FROM FFL
	TWO GANG SWITCH @ 1200 MM FROM FFL
	THREE GANG SWITCH @ 1200 MM FROM FFL
	FOUR GANG SWITCH @ 1200 MM FROM FFL
	FIVE GANG SWITCH @ 1200 MM FROM FFL
	FAN DIMMER SWITCH @ 1200 MM FROM FFL
	ONE GANG SWITCH @ 1200 MM FROM FFL
	HEATER SWITCH @ 2200 MM FROM FFL
	SPOT LIGHT
	FLOOR MOUNTED
	TOILET MIRROR F-TUBE LIGHT @ 1800 MM
	100 MM Ø RECESSED LED CEILING DOWN LIGHT (4500K) (5W)
	150 MM Ø RECESSED LED CEILING DOWN LIGHT (4500K) (10W)
	CEILING LED STRIP 3500K
	WALL MOUNT LIGHT @ 1800 MM FROM FFL
	OUTDOOR WATER PROOF LIGHT
	PENDANT CIRCULAR LIGHT (4500K) (10W)
	CEILING FAN
	KITCHEN CEILING FAN
	MEDIANET ,DHRAGU, OOREEDOO ,ROL MAIN JUNCTION BOX
	ACCENT LED STRIP (HEADBOARD & TOILET) 2700K
	DISTRIBUTION BOARD

NOTE: DETAILED ELECTRICAL SYSTEM TO BE DESIGNED BY THE CONTRACTOR

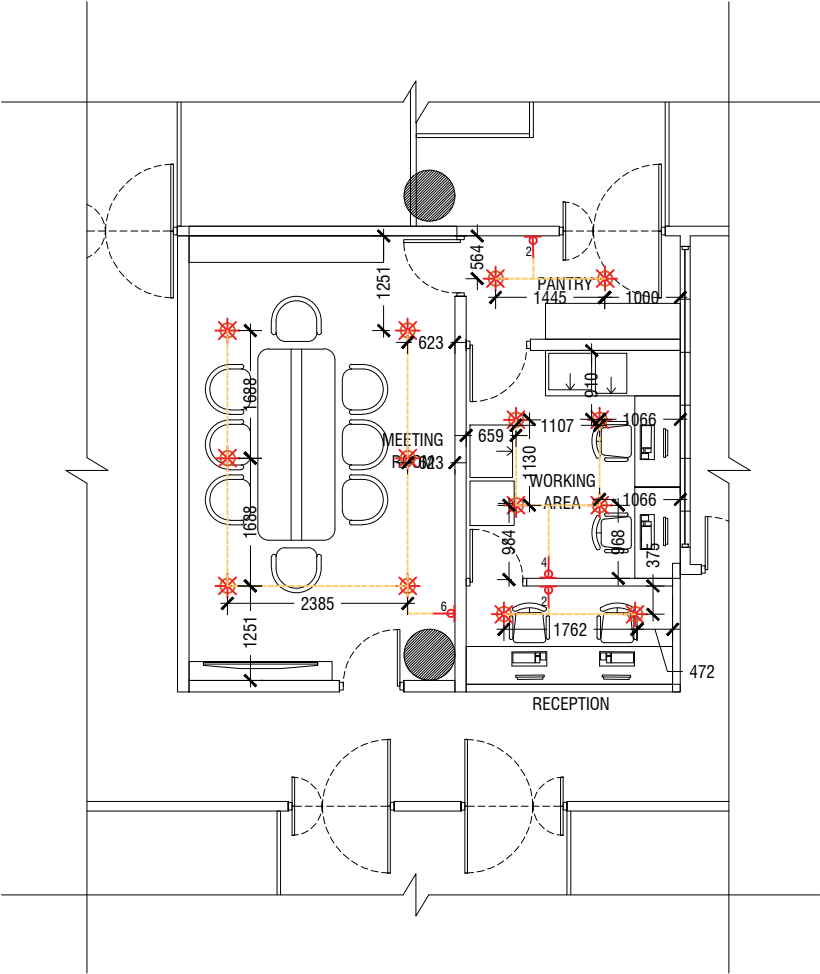

12TH FLOOR PLAN RECEPTION + MEETING ROOM -LIGHTING PLAN

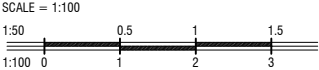

POWER LEGEND:

SYMBOL	DESCRIPTION
	15 AMP SINGLE SOCKET @ 700 MM FROM FFL
	13 AMP DOUBLE SOCKET @ 700 MM FROM FFL
	13 AMP SOCKET @ 1200 MM FROM FFL
	13 AMP SOCKET @ 1000 MM FROM FFL
	13 AMP DOUBLE SOCKET @ 1200 MM FROM FFL
	15 AMP SOCKET @ 1800 MM FROM FFL
	13 AMP DOUBLE SOCKET @ 300 MM FROM FFL
	13 AMP DOUBLE SOCKET @ 500 MM FROM FFL
	13 AMP DOUBLE SOCKET FLOOR MOUNTED
	SHAVERS SOCKET @ 1300 MM FROM FFL (WEATHER PROOF)
	CABLE TV SOCKET OUTLET @ 300 MM FROM FFL
	FIBER SOCKET OUTLET @ 300 MM FROM FFL
	FIBER SOCKET OUTLET FLOOR MOUNTED
AC	AIR-CONDITIONER
	TABLE POWER PORTS

NOTE: DETAILED ELECTRICAL SYSTEM TO BE DESIGNED BY THE CONTRACTOR

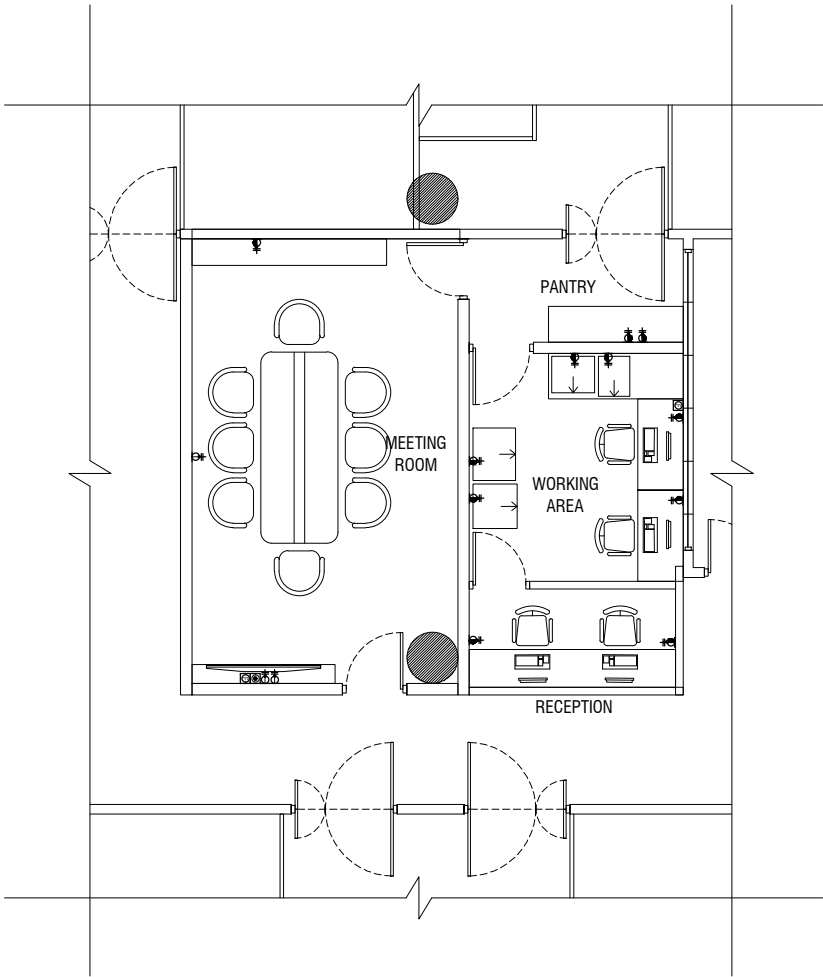

12TH FLOOR PLAN RECEPTION + MEETING ROOM -POWER PLAN

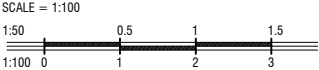

NOTE

- CL = CEILING LINE
- DCL = DROP CEILING LINE
- FFL = FLOOR FINISH LINE
- RFL = RAISED FLOOR LINE
- SFL = SUNKEN FLOOR LINE
- BL = BEAM LEVEL

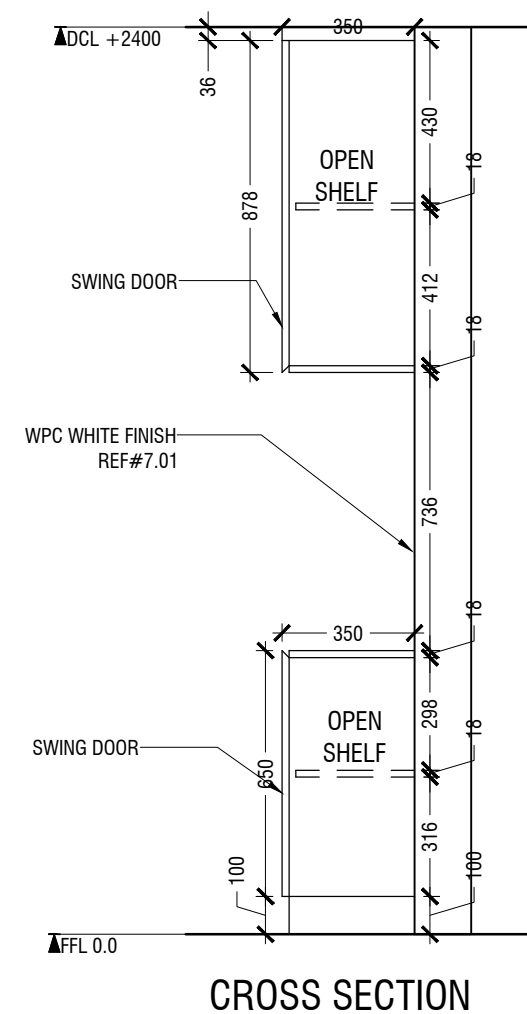
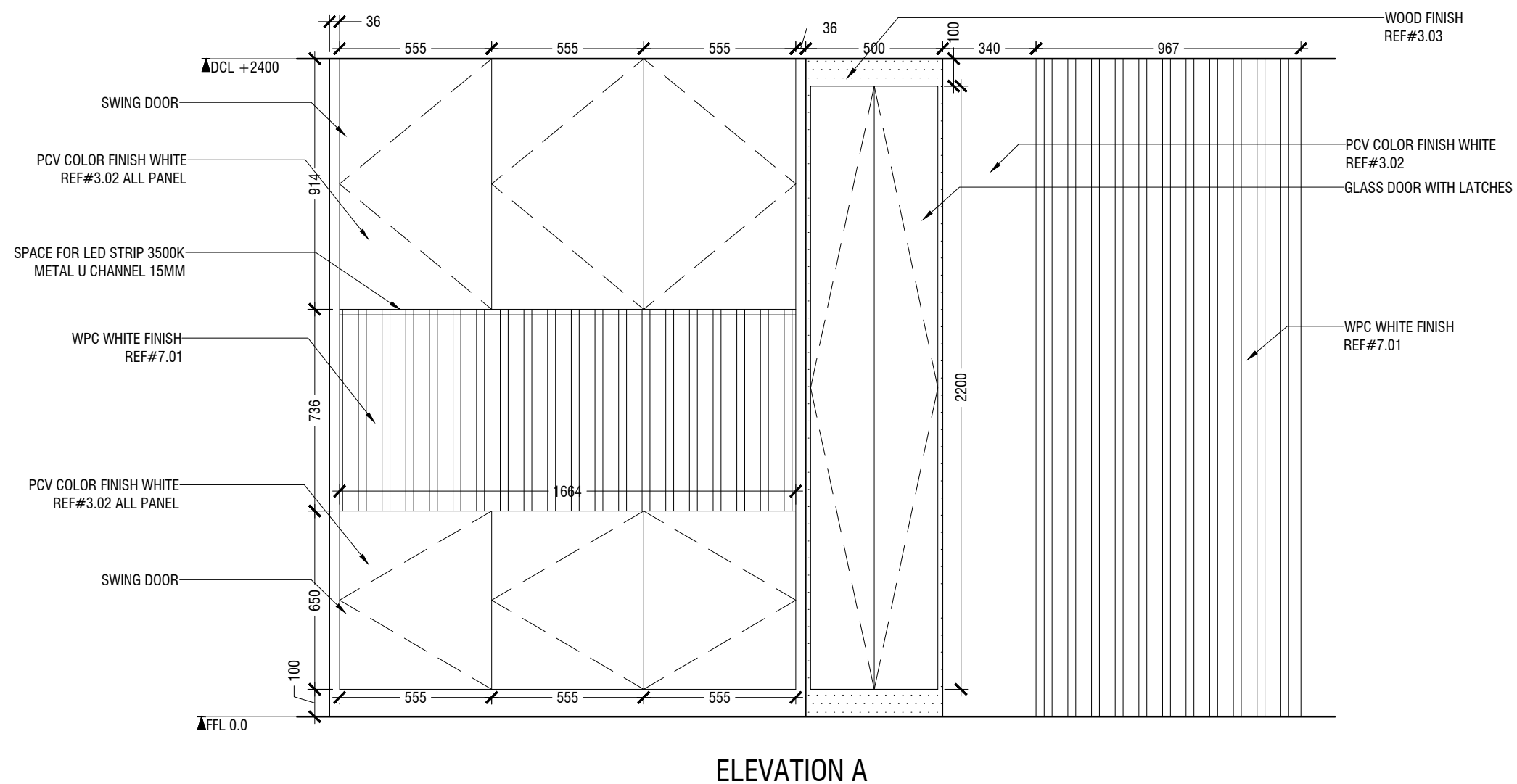

2.01 STORAGE UNIT
LOCATION "MEETING ROOM "
SCALE 1:20

ID01

- NOTE
- CL = CEILING LINE
 - DCL = DROP CEILING LINE
 - FFL = FLOOR FINISH LINE
 - RFL = RAISED FLOOR LINE
 - SFL = SUNKEN FLOOR LINE
 - BL = BEAM LEVEL

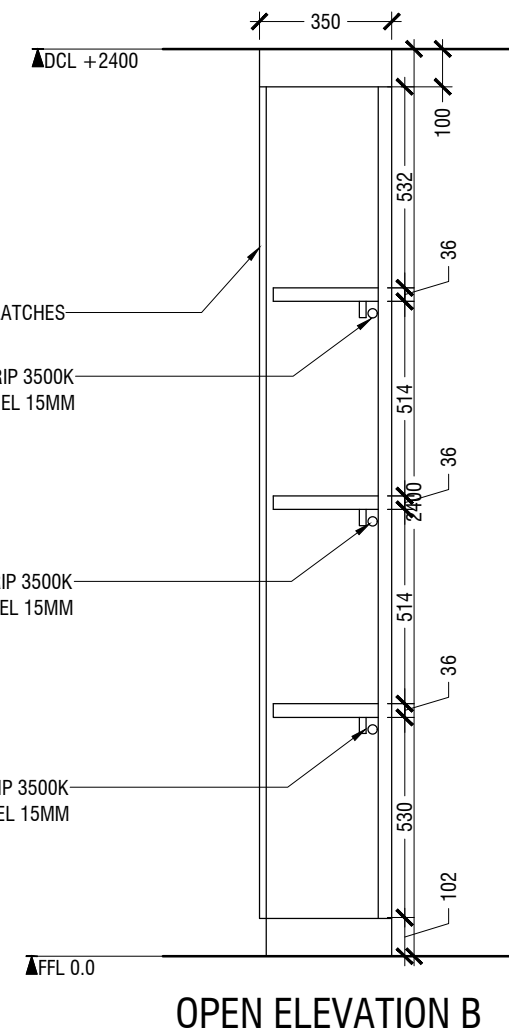
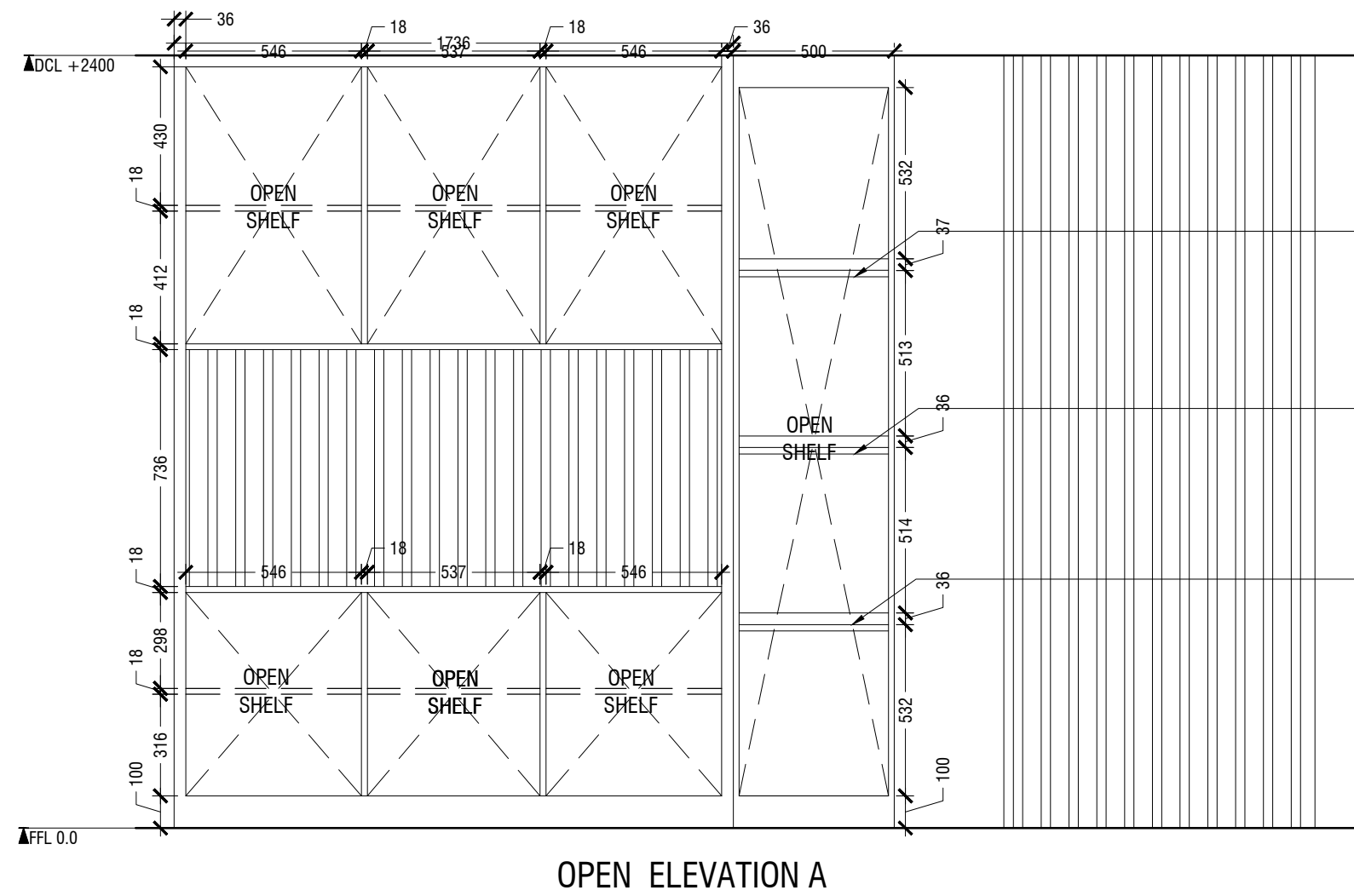
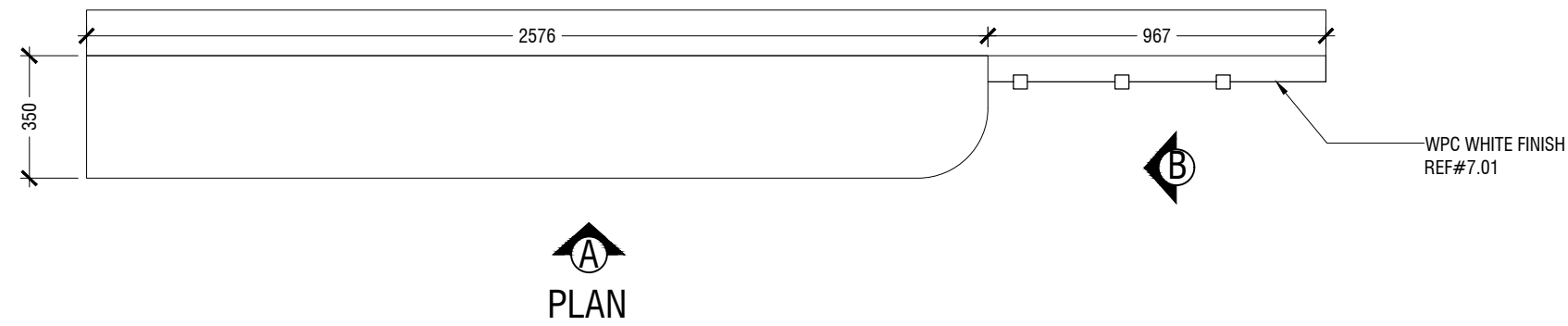

2.01 STORAGE UNIT
LOCATION "MEETING ROOM "
SCALE 1:20

ID02

NOTE

- CL = CEILING LINE
- DCL = DROP CEILING LINE
- FFL = FLOOR FINISH LINE
- RFL = RAISED FLOOR LINE
- SFL = SUNKEN FLOOR LINE
- BL = BEAM LEVEL

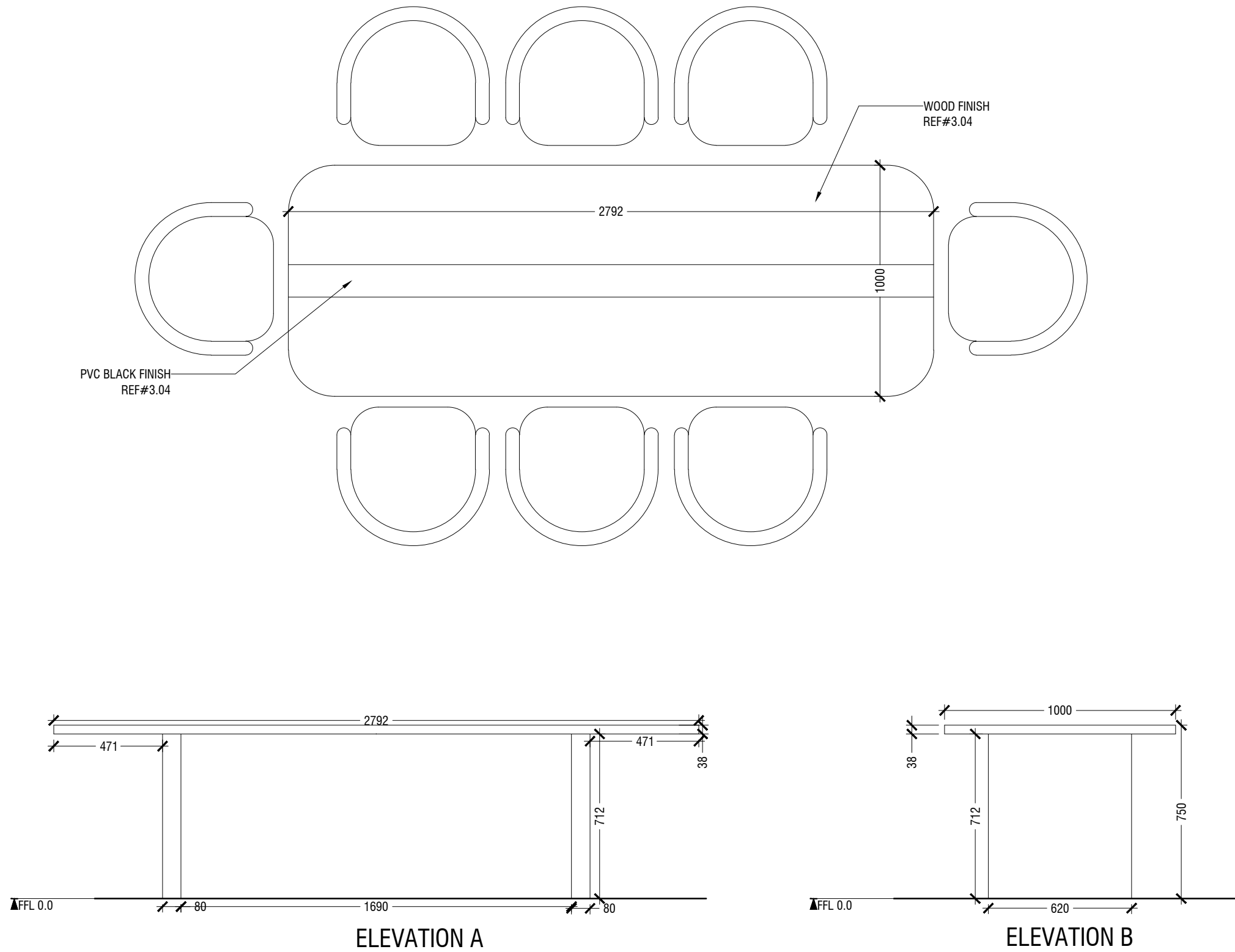

2.02 MEETING TABLE
LOCATION "MEETING ROOM "
SCALE 1:20

ID03

NOTE

- CL = CEILING LINE
- DCL = DROP CEILING LINE
- FFL = FLOOR FINISH LINE
- RFL = RAISED FLOOR LINE
- SFL = SUNKEN FLOOR LINE
- BL = BEAM LEVEL

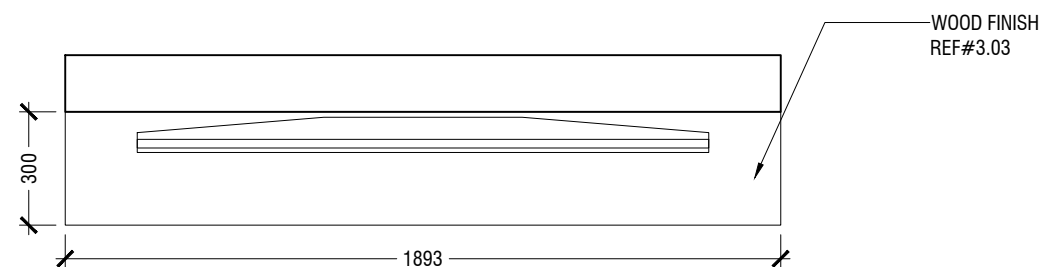

PLAN

DRAWERS IN PVC WHITE FINISH ,REMAINING
PORTION OF THE UNIT IS WOOD FINISH AS
MENTIONED

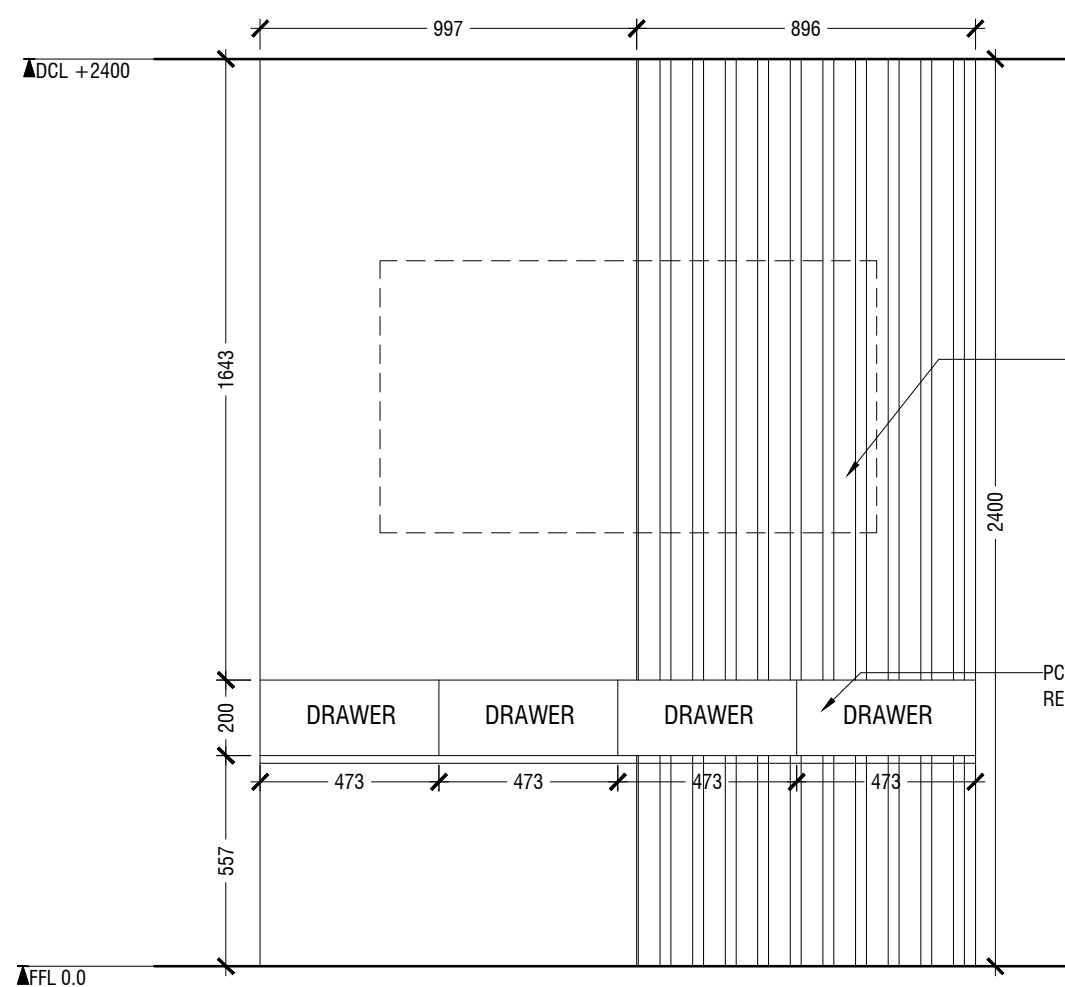

OPEN ELEVATION A

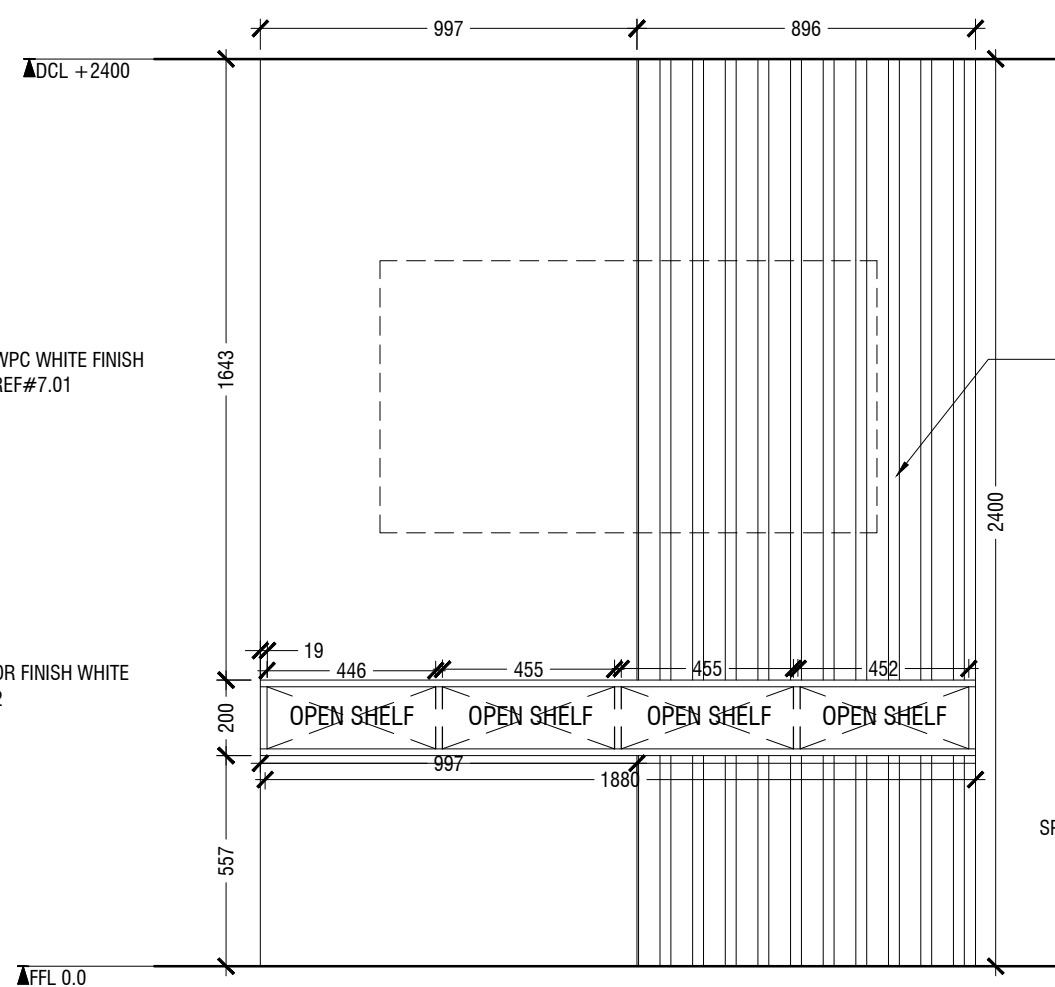

OPEN ELEVATION A

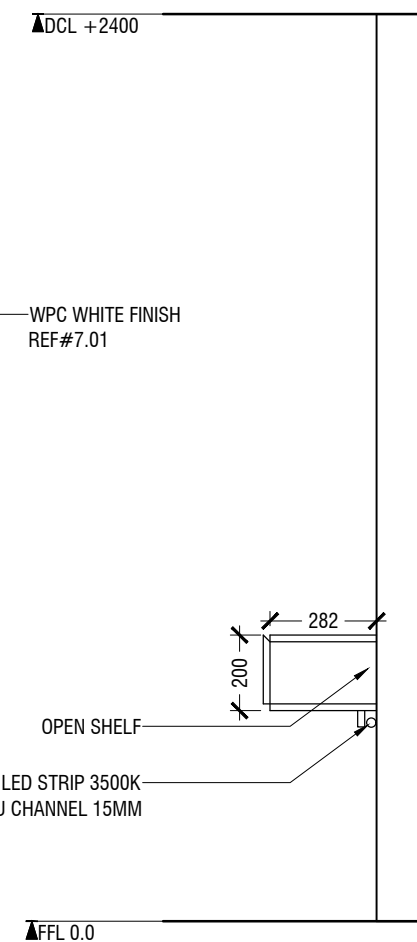

CROSS SECTION

- NOTE
- CL = CEILING LINE
 - DCL = DROP CEILING LINE
 - FFL = FLOOR FINISH LINE
 - RFL = RAISED FLOOR LINE
 - SFL = SUNKEN FLOOR LINE
 - BL = BEAM LEVEL

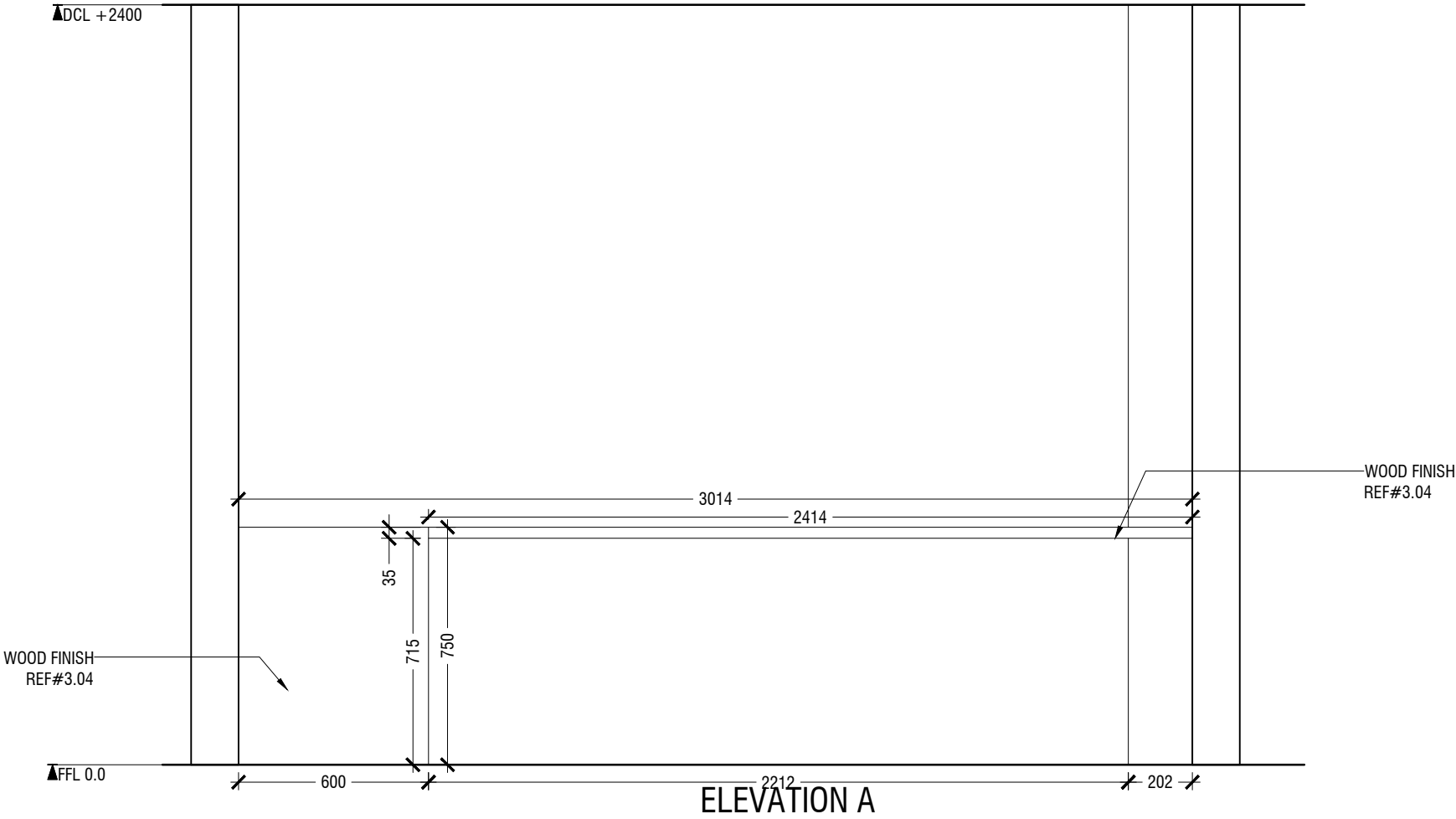
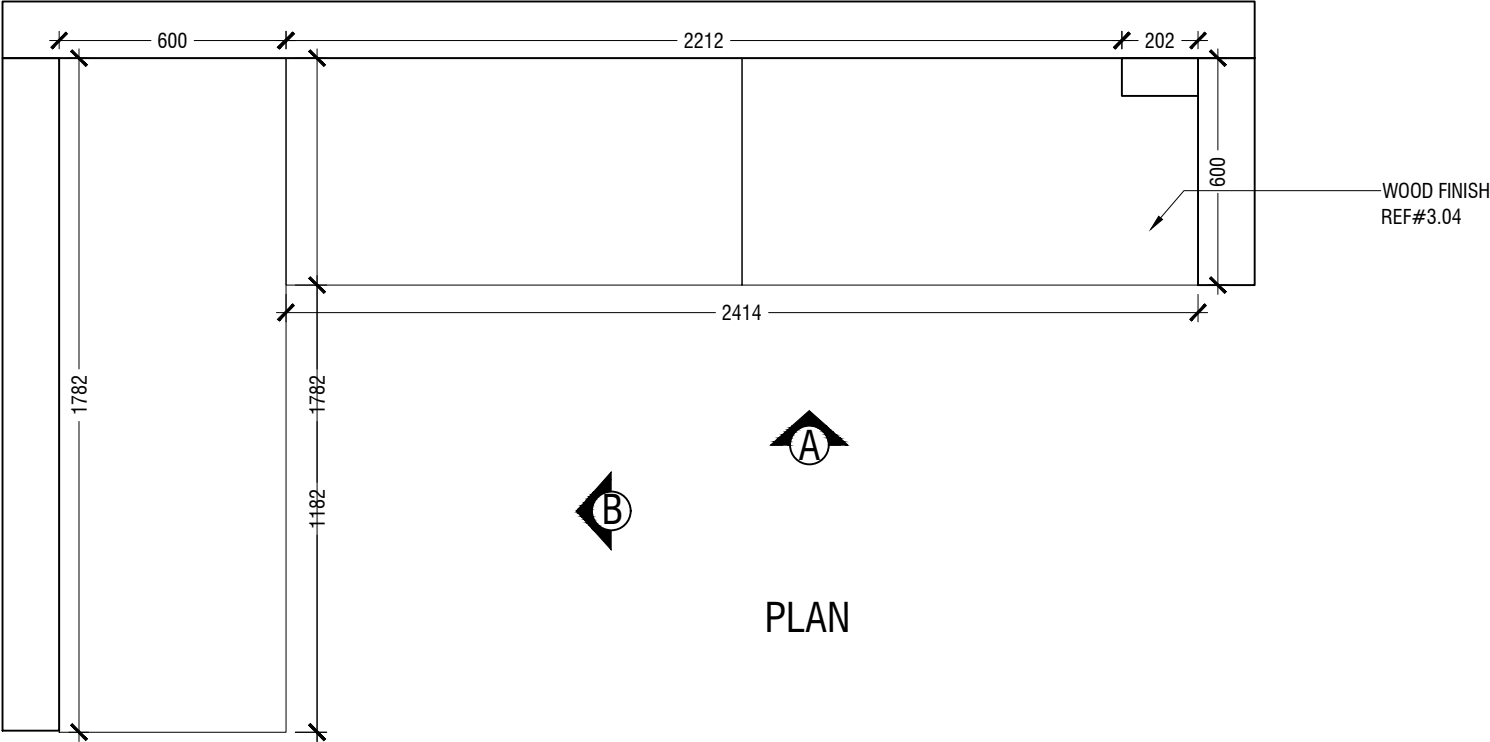

2.04 WORKSTATION DESK
LOCATION "WORKING AREA "
SCALE 1:20

ID05

- NOTE
- CL = CEILING LINE
 - DCL = DROP CEILING LINE
 - FFL = FLOOR FINISH LINE
 - RFL = RAISED FLOOR LINE
 - SFL = SUNKEN FLOOR LINE
 - BL = BEAM LEVEL

KINDLY REFER RENDER FOR THE MATERIAL
PLACEMENT

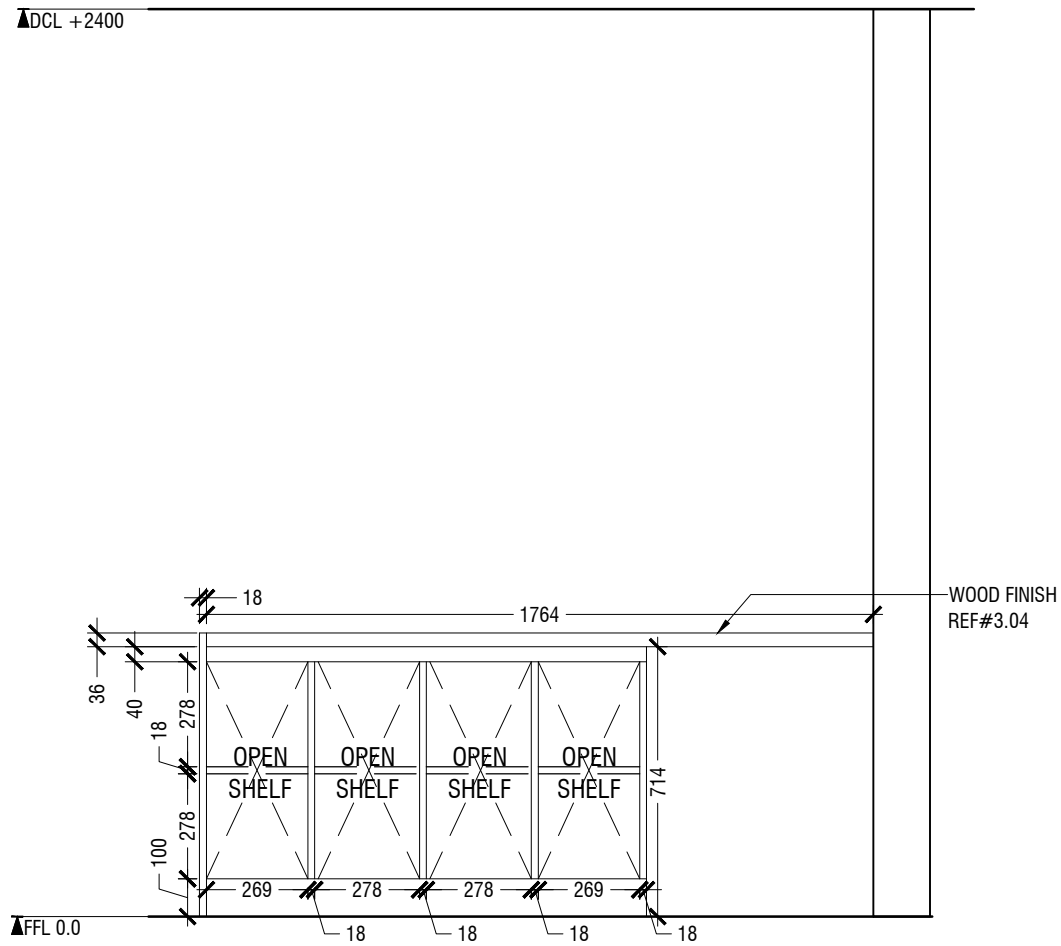

OPEN ELEVATION B

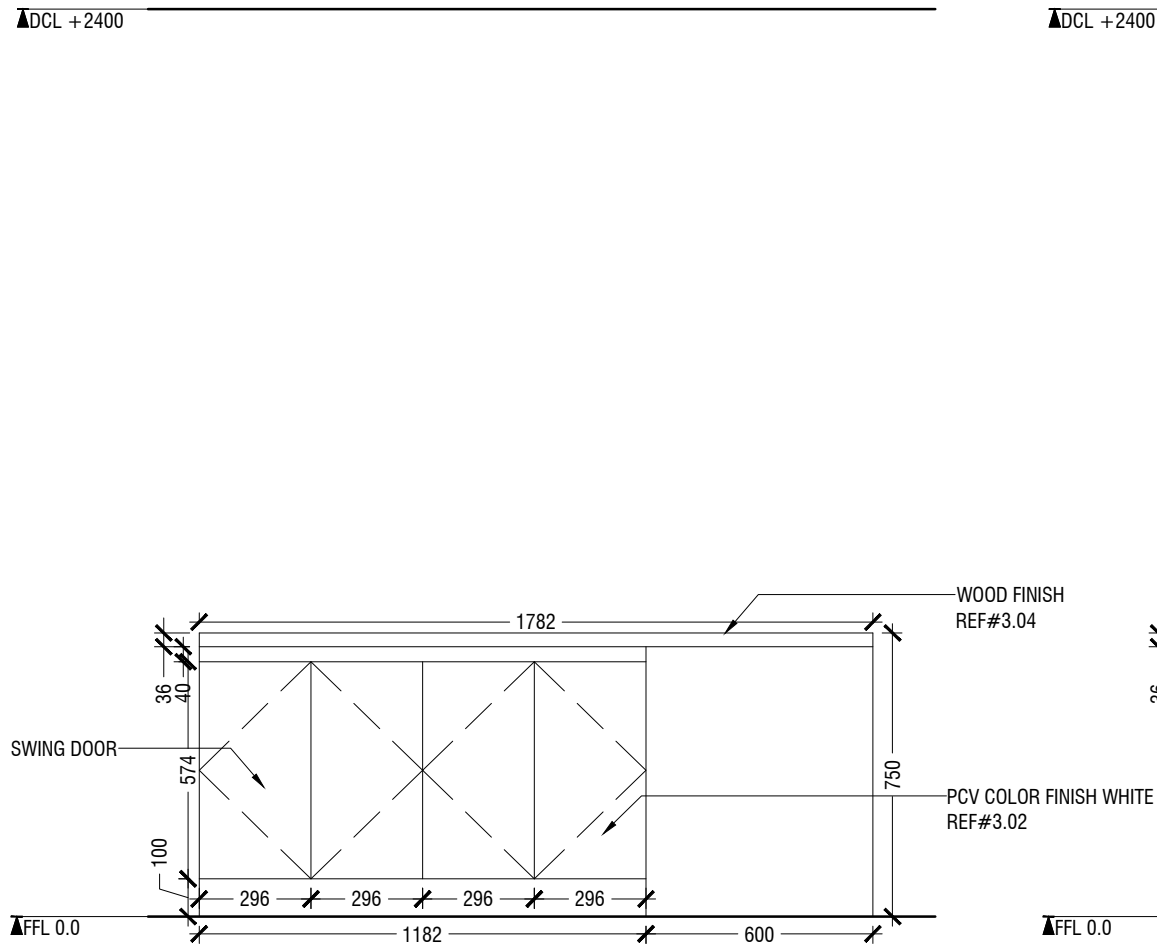

ELEVATION B

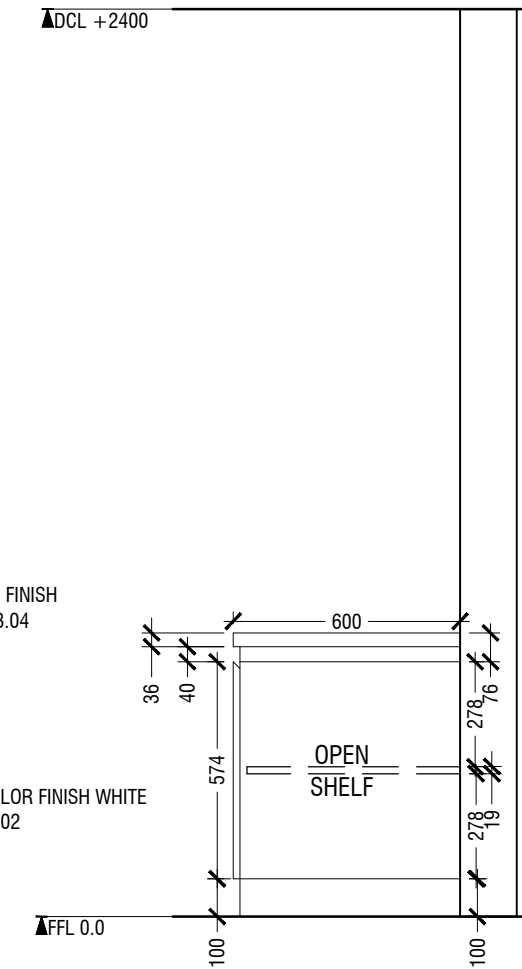

CROSS SECTION

2.04 WORKSTATION DESK
LOCATION "WORKING AREA "
SCALE 1:20

ID06

- NOTE
- CL = CEILING LINE
 - DCL = DROP CEILING LINE
 - FFL = FLOOR FINISH LINE
 - RFL = RAISED FLOOR LINE
 - SFL = SUNKEN FLOOR LINE
 - BL = BEAM LEVEL

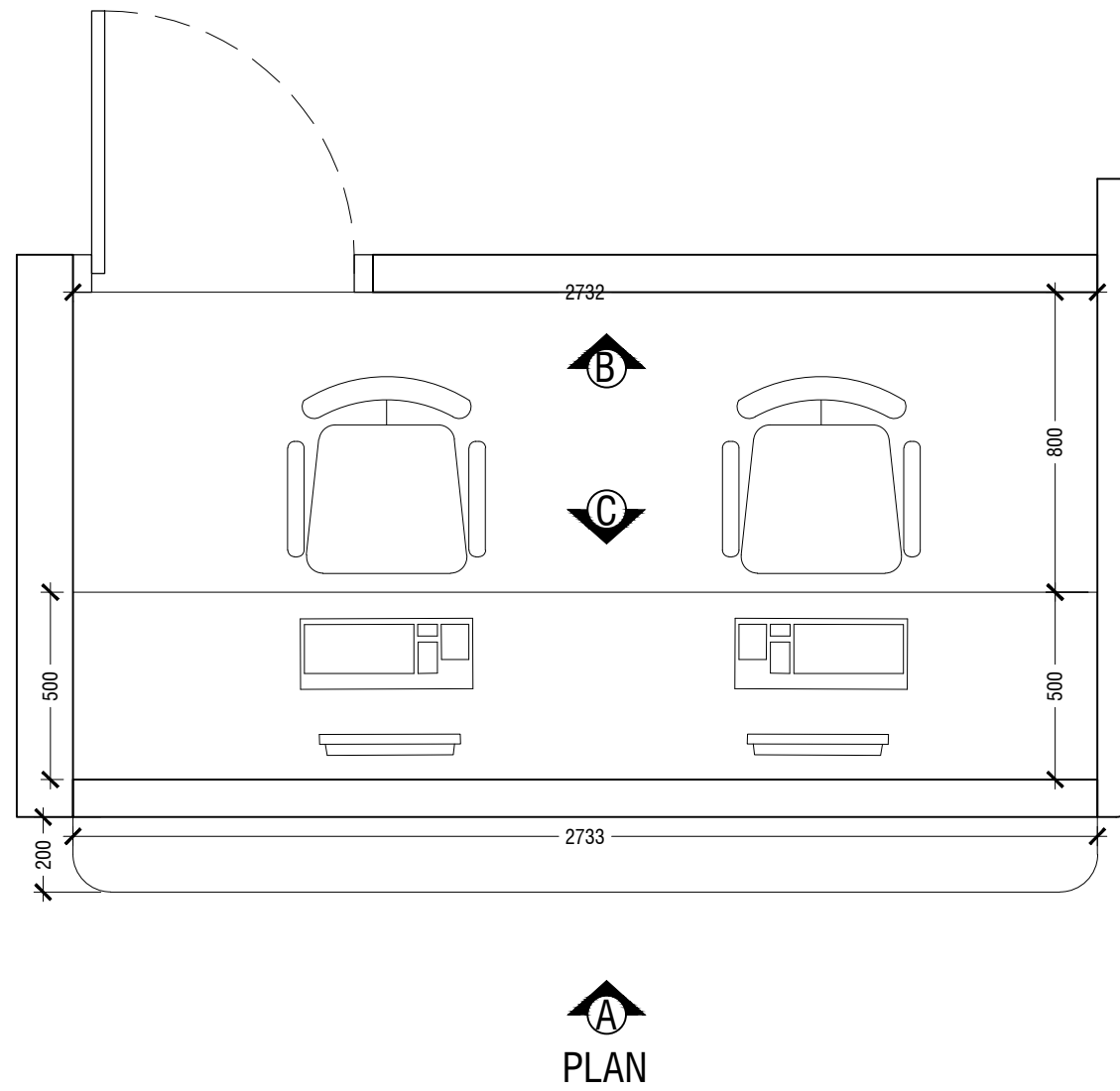

- NOTE
- CL = CEILING LINE
 - DCL = DROP CEILING LINE
 - FFL = FLOOR FINISH LINE
 - RFL = RAISED FLOOR LINE
 - SFL = SUNKEN FLOOR LINE
 - BL = BEAM LEVEL

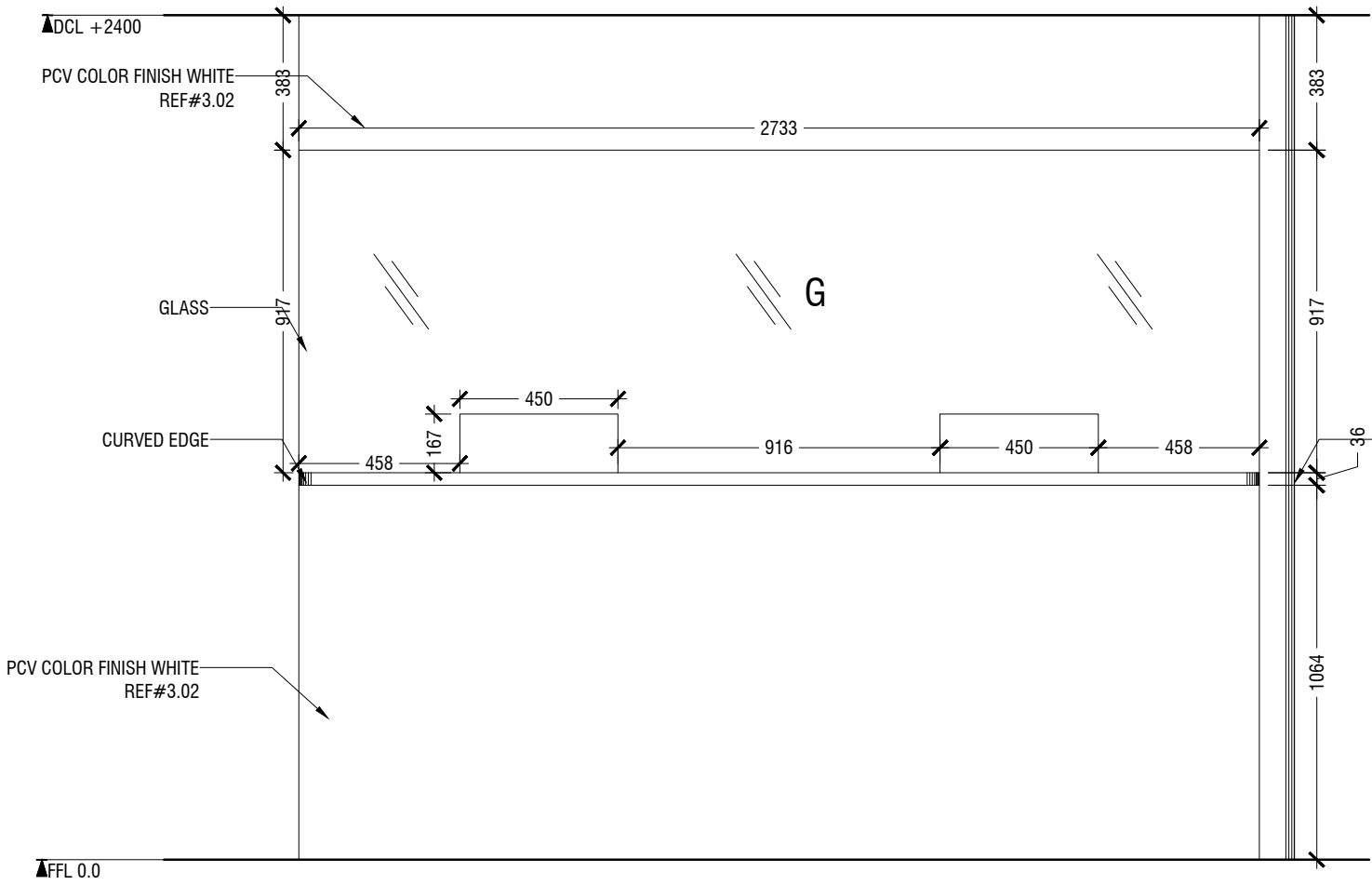

ELEVATION A

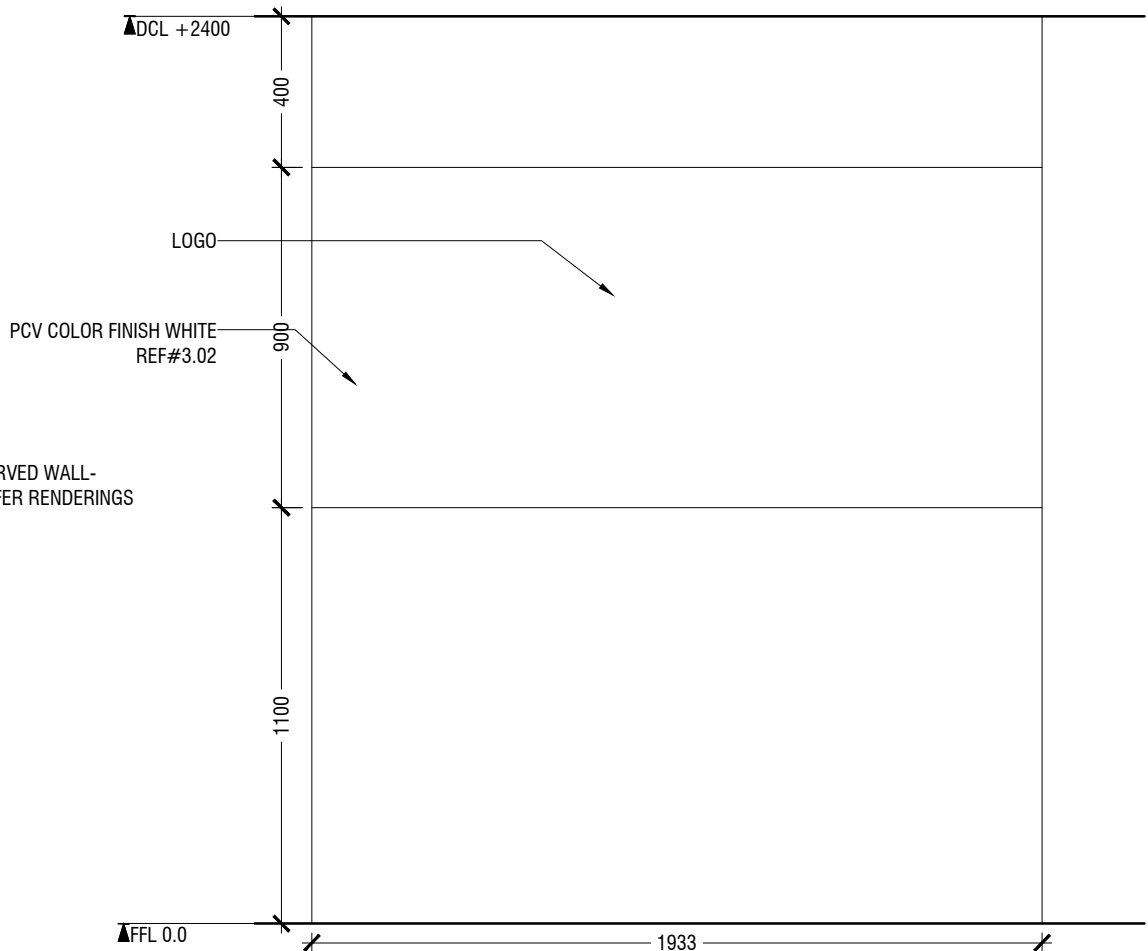

ELEVATION B

NOTE

- CL = CEILING LINE
- DCL = DROP CEILING LINE
- FFL = FLOOR FINISH LINE
- RFL = RAISED FLOOR LINE
- SFL = SUNKEN FLOOR LINE
- BL = BEAM LEVEL

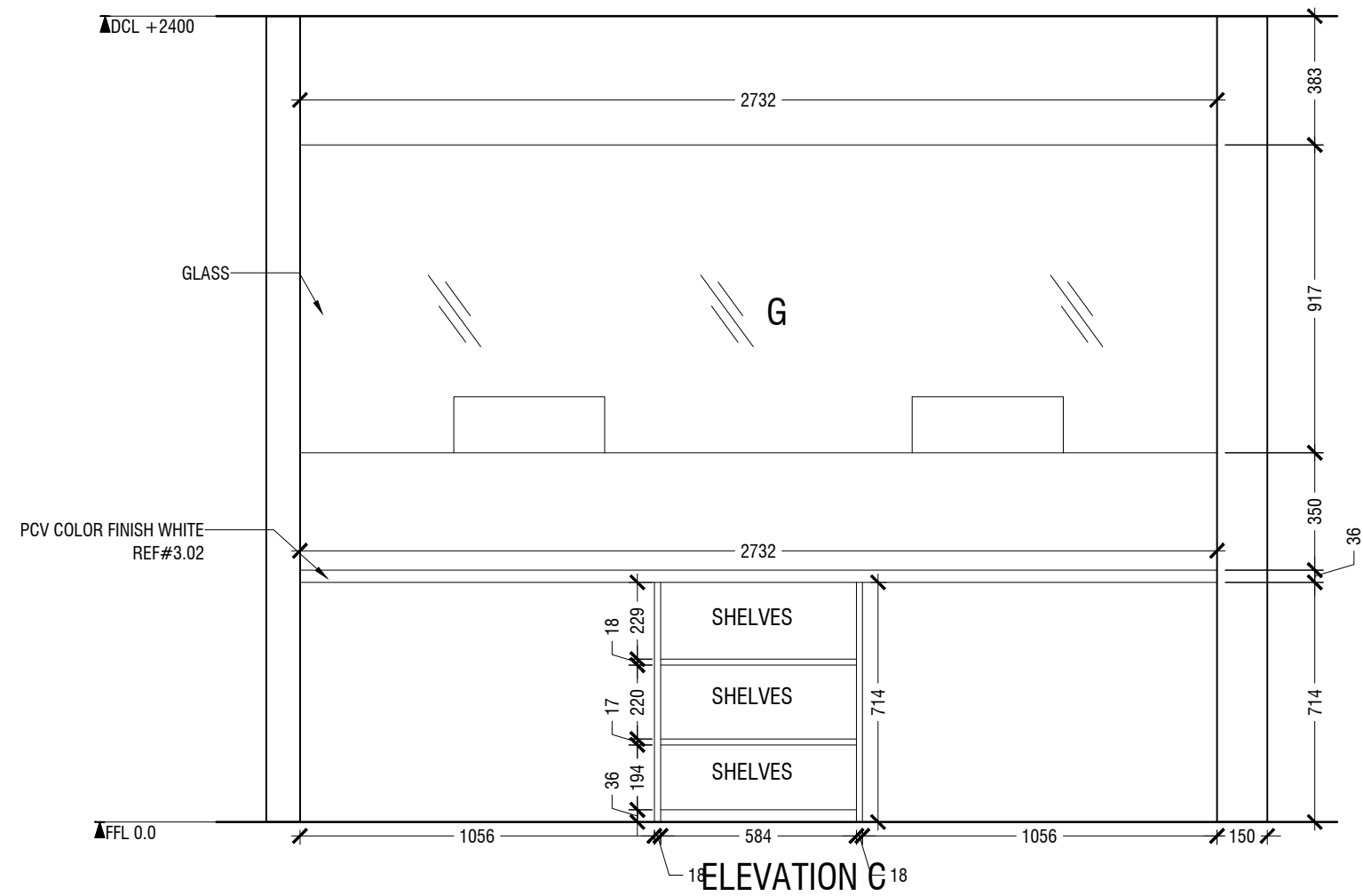

NOTE

- CL = CEILING LINE
- DCL = DROP CEILING LINE
- FFL = FLOOR FINISH LINE
- RFL = RAISED FLOOR LINE
- SFL = SUNKEN FLOOR LINE
- BL = BEAM LEVEL

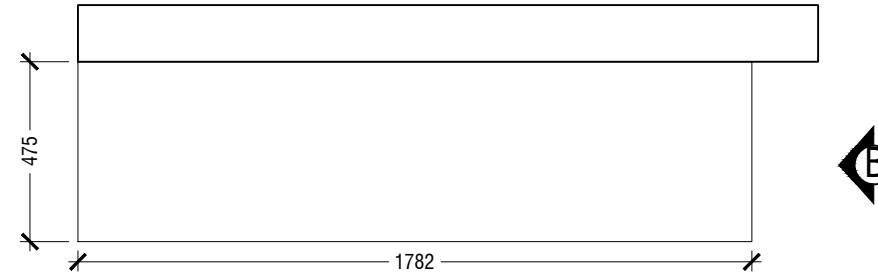

PLAN

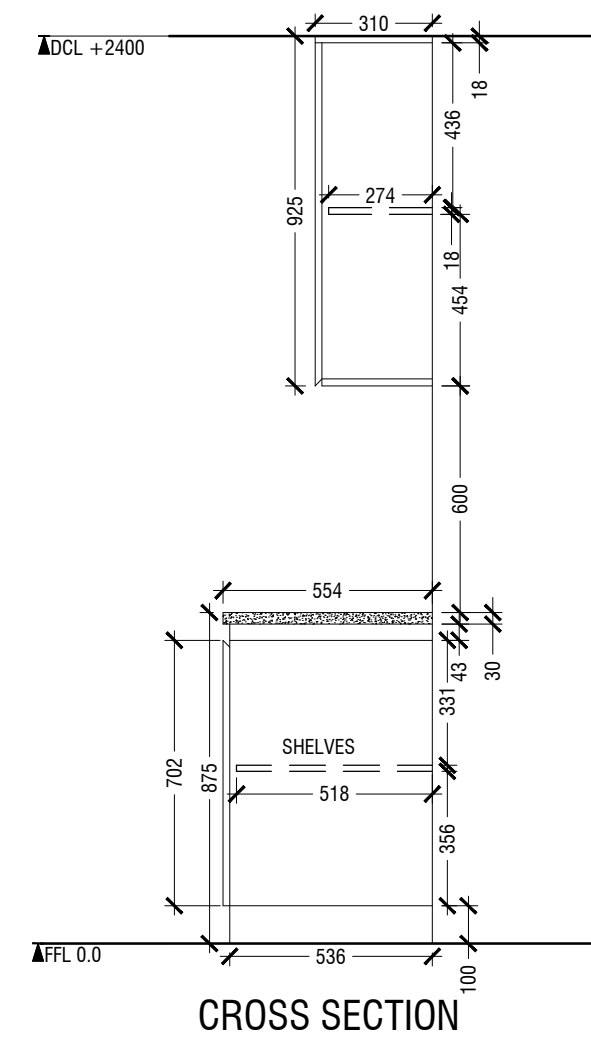
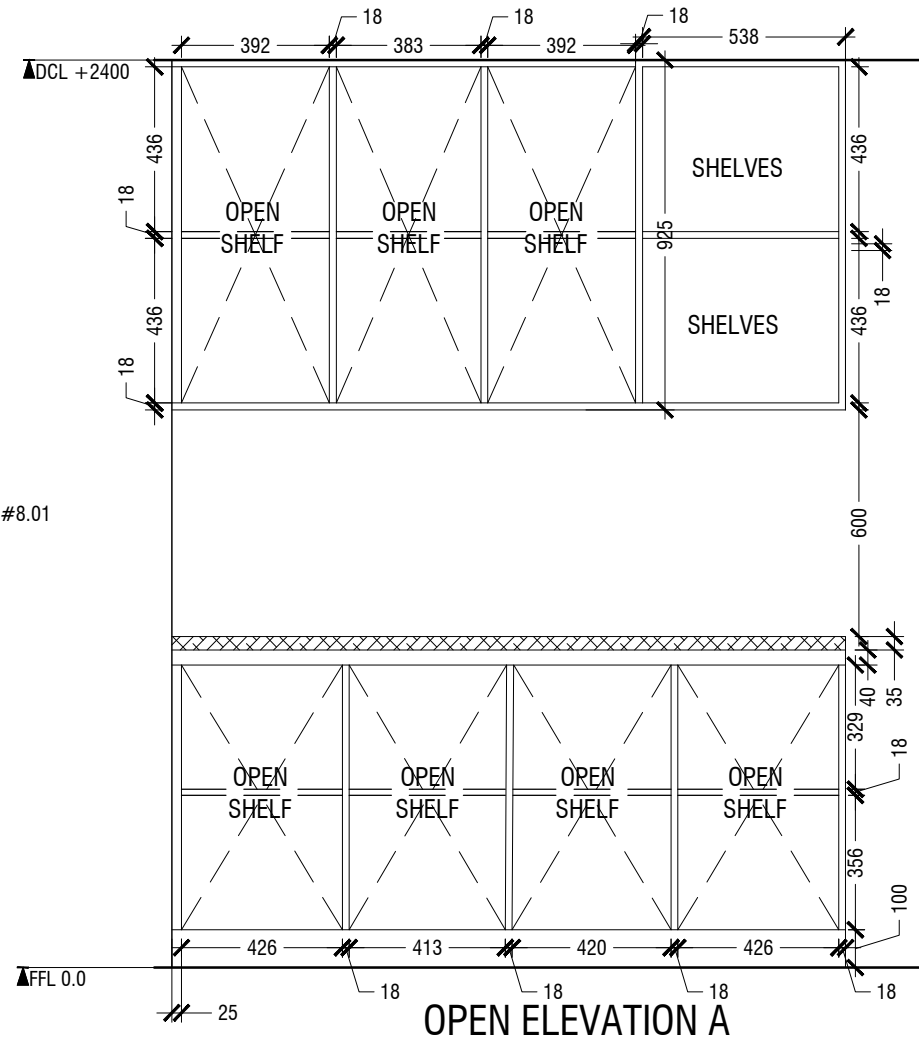
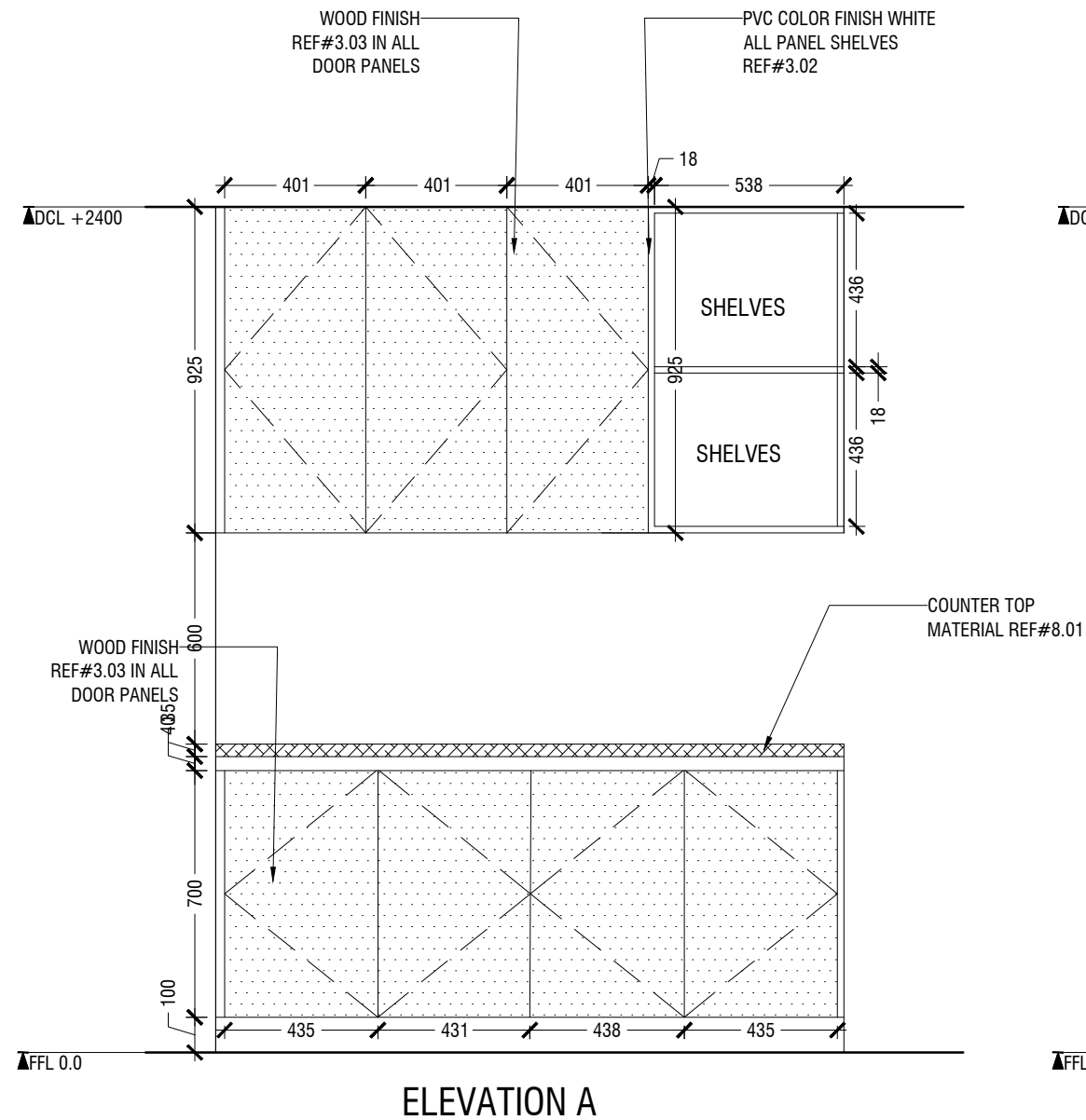

12TH FLOOR PLAN MEETING ROOM (DIMENSIONS)

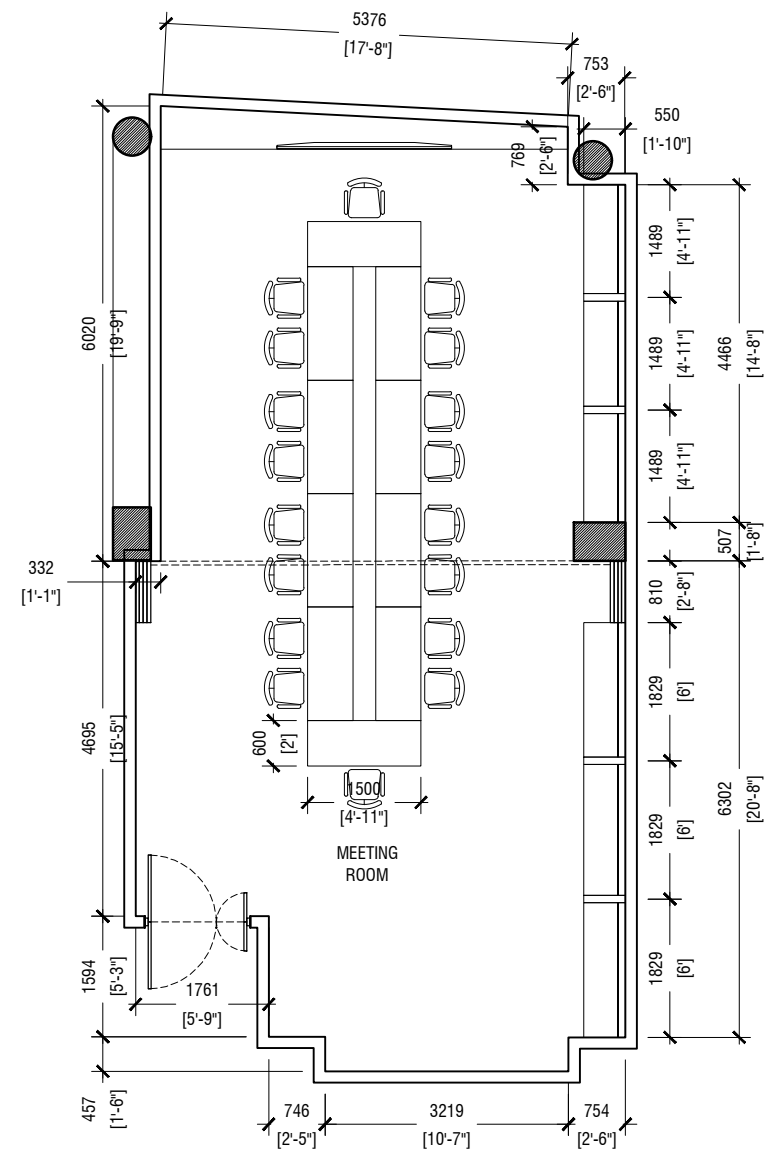
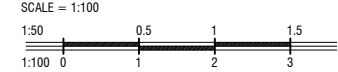

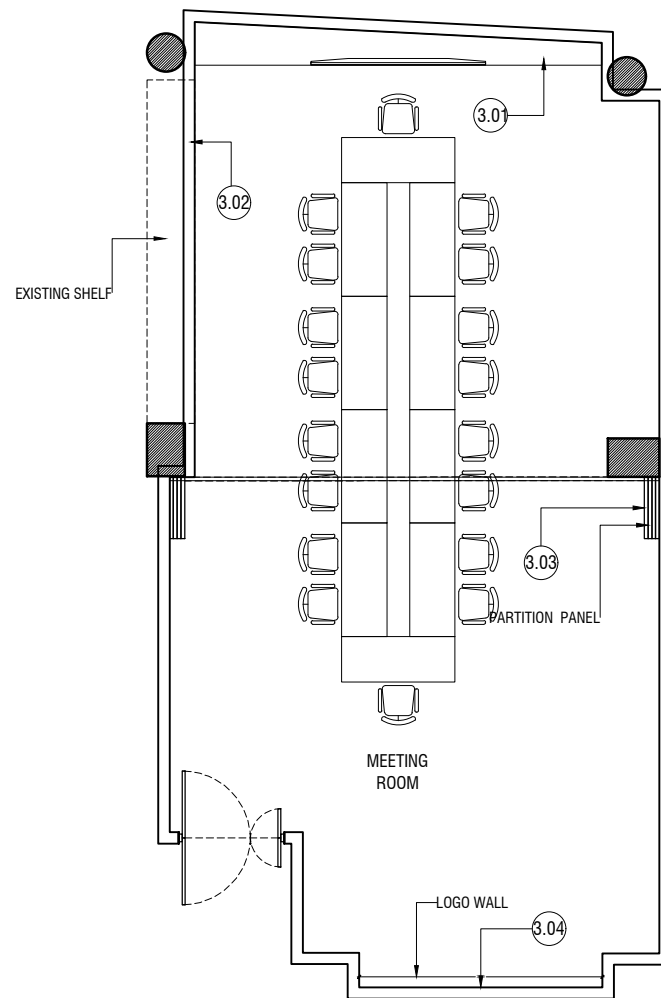

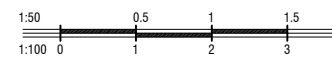

12TH FLOOR PLAN MEETING ROOM -FURNITURE LAYOUT

SCALE = 1:100



LEGEND			
HATCH	SPECIFICATION	FINISH	REF NUMBER
	WOOF FINISH	WOOF FINISH	3.03
	WALL PANEL WHITE	WHITE FINISH	7.02
NO HATCH	WALL PAINT MATTE	WHITE COLOR	7.03

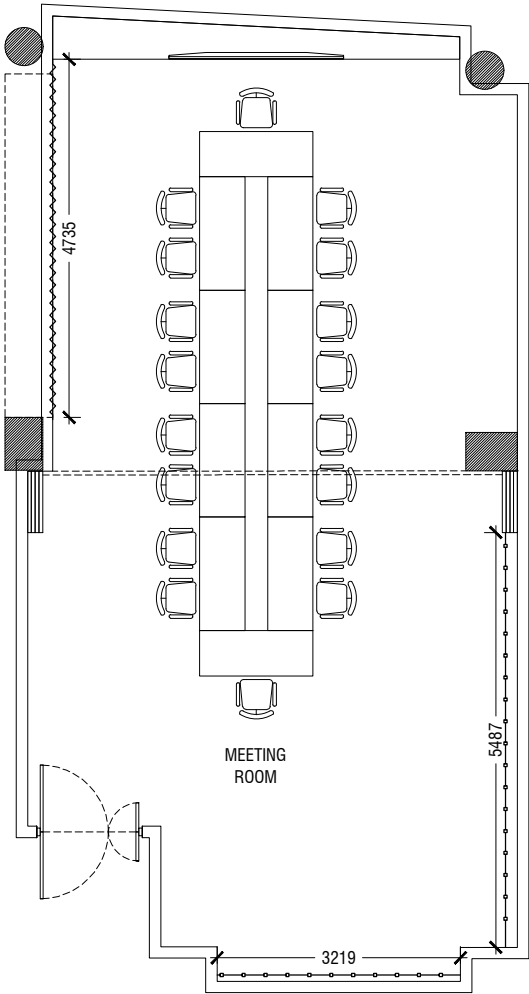

12TH FLOOR PLAN MEETING ROOM -WALL FINISH PLAN

SCALE = 1:100

1:50 0.5 1 1.5

1:100 0 1 2 3

LEGEND			
SYMBOL	HATCH	SPECIFICATION	FINISH
		DROP CEILING HEIGHT: 2400 MM FROM FFL	MATT WHITE PAINT

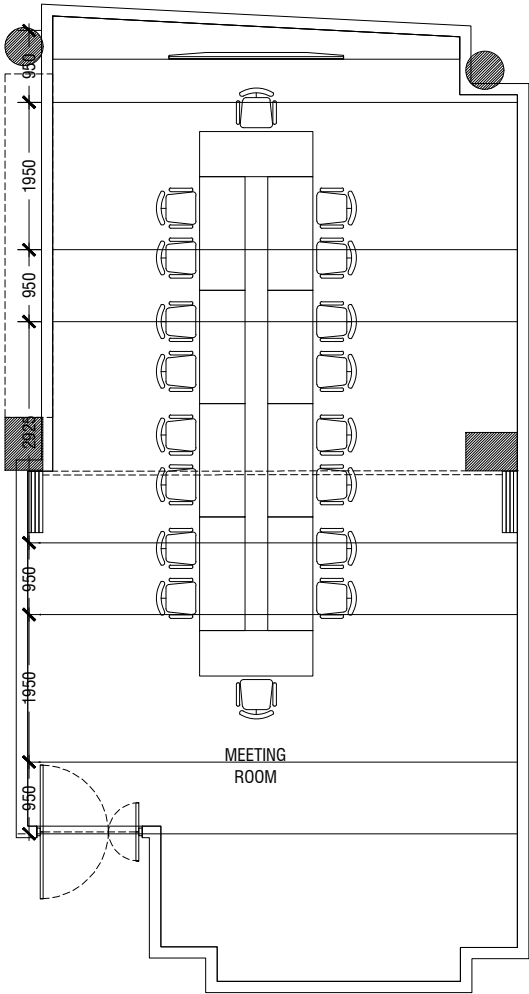























12TH FLOOR PLAN MEETING ROOM - REFLECTED CEILING PLAN

SCALE = 1:100

1:50 0 0.5 1 1.5

1:100 0 1 2 3

ELECTRICAL LEGEND:

SYMBOL	DESCRIPTION
	ONE GANG SWITCH @ 1200 MM FROM FFL
	TWO GANG SWITCH @ 1200 MM FROM FFL
	THREE GANG SWITCH @ 1200 MM FROM FFL
	FOUR GANG SWITCH @ 1200 MM FROM FFL
	FIVE GANG SWITCH @ 1200 MM FROM FFL
	FAN DIMMER SWITCH @ 1200 MM FROM FFL
	ONE GANG SWITCH @ 1200 MM FROM FFL
	HEATER SWITCH @ 2200 MM FROM FFL
	SPOT LIGHT
	FLOOR MOUNTED
	TOILET MIRROR F-TUBE LIGHT @ 1800 MM
	100 MM Ø RECESSED LED CEILING DOWN LIGHT (4500K) (5W)
	150 MM Ø RECESSED LED CEILING DOWN LIGHT (4500K) (10W)
	CEILING LED STRIP 3500K
	WALL MOUNT LIGHT @ 1800 MM FROM FFL
	OUTDOOR WATER PROOF LIGHT
	PENDANT CIRCULAR LIGHT (4500K) (10W)
	CEILING FAN
	KITCHEN CEILING FAN
	MEDIANET ,DHIRAGU, OOREEDOO ,ROL MAIN JUNCTION BOX
	ACCENT LED STRIP (HEADBOARD & TOILET) 2700K
	DISTRIBUTION BOARD

NOTE: DETAILED ELECTRICAL SYSTEM TO BE DESIGNED BY THE CONTRACTOR

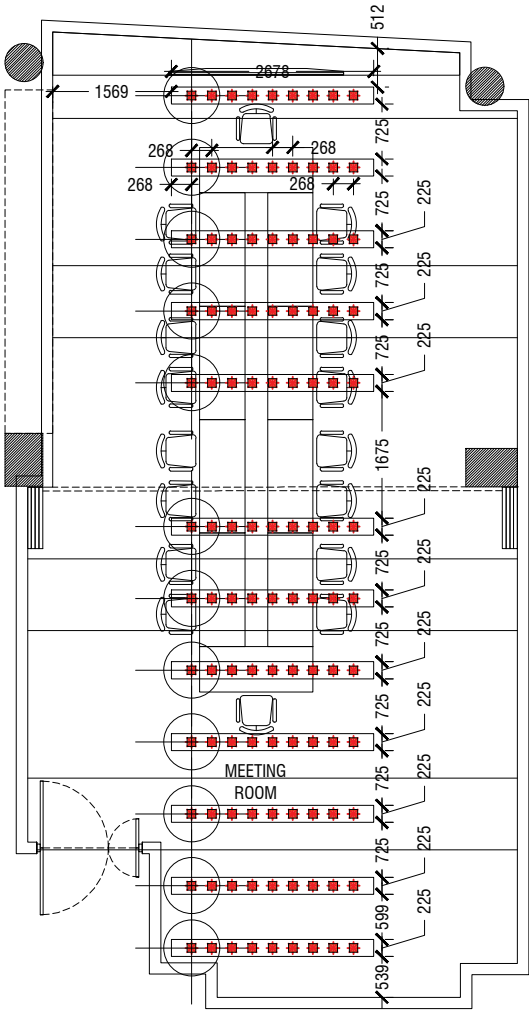















12TH FLOOR PLAN MEETING ROOM -LIGHTING PLAN

SCALE = 1:100



POWER LEGEND:

SYMBOL	DESCRIPTION
	15 AMP SINGLE SOCKET @ 700 MM FROM FFL
	13 AMP DOUBLE SOCKET @ 700 MM FROM FFL
	13 AMP SOCKET @ 1200 MM FROM FFL
	13 AMP SOCKET @ 1000 MM FROM FFL
	13 AMP DOUBLE SOCKET @ 1200 MM FROM FFL
	15 AMP SOCKET @ 1800 MM FROM FFL
	13 AMP DOUBLE SOCKET @ 300 MM FROM FFL
	13 AMP DOUBLE SOCKET @ 500 MM FROM FFL
	13 AMP DOUBLE SOCKET FLOOR MOUNTED
	SHAVERS SOCKET @ 1300 MM FROM FFL (WEATHER PROOF)
	CABLE TV SOCKET OUTLET @ 300 MM FROM FFL
	FIBER SOCKET OUTLET @ 300 MM FROM FFL
	FIBER SOCKET OUTLET FLOOR MOUNTED
AC	AIR-CONDITIONER
	TABLE POWER PORTS

NOTE: DETAILED ELECTRICAL SYSTEM TO BE DESIGNED BY THE CONTRACTOR

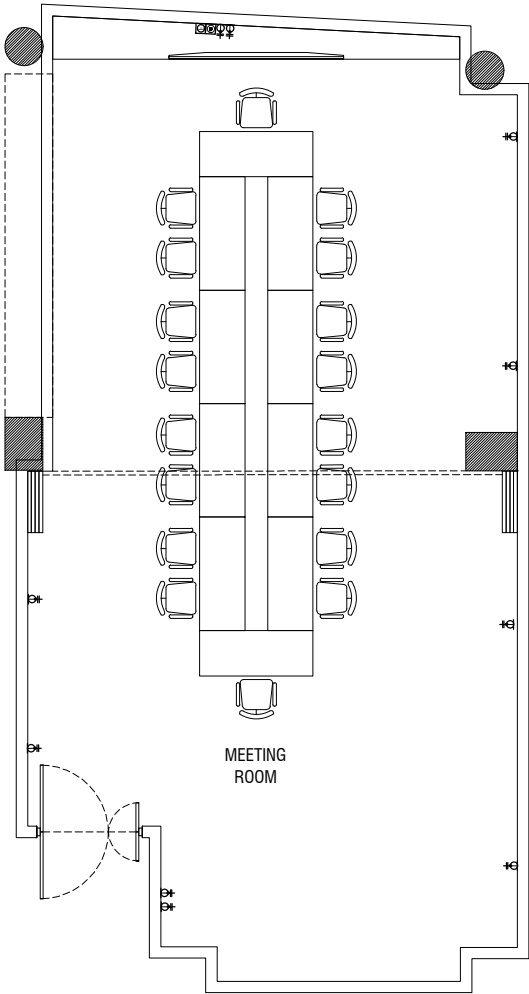

12TH FLOOR PLAN MEETING ROOM -POWER PLAN

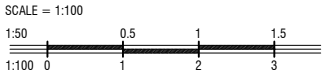

NOTE

- CL = CEILING LINE
- DCL = DROP CEILING LINE
- FFL = FLOOR FINISH LINE
- RFL = RAISED FLOOR LINE
- SFL = SUNKEN FLOOR LINE
- BL = BEAM LEVEL

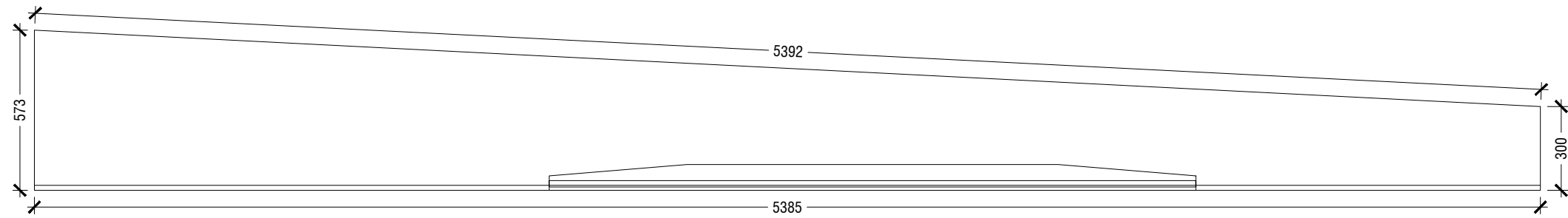

PLAN

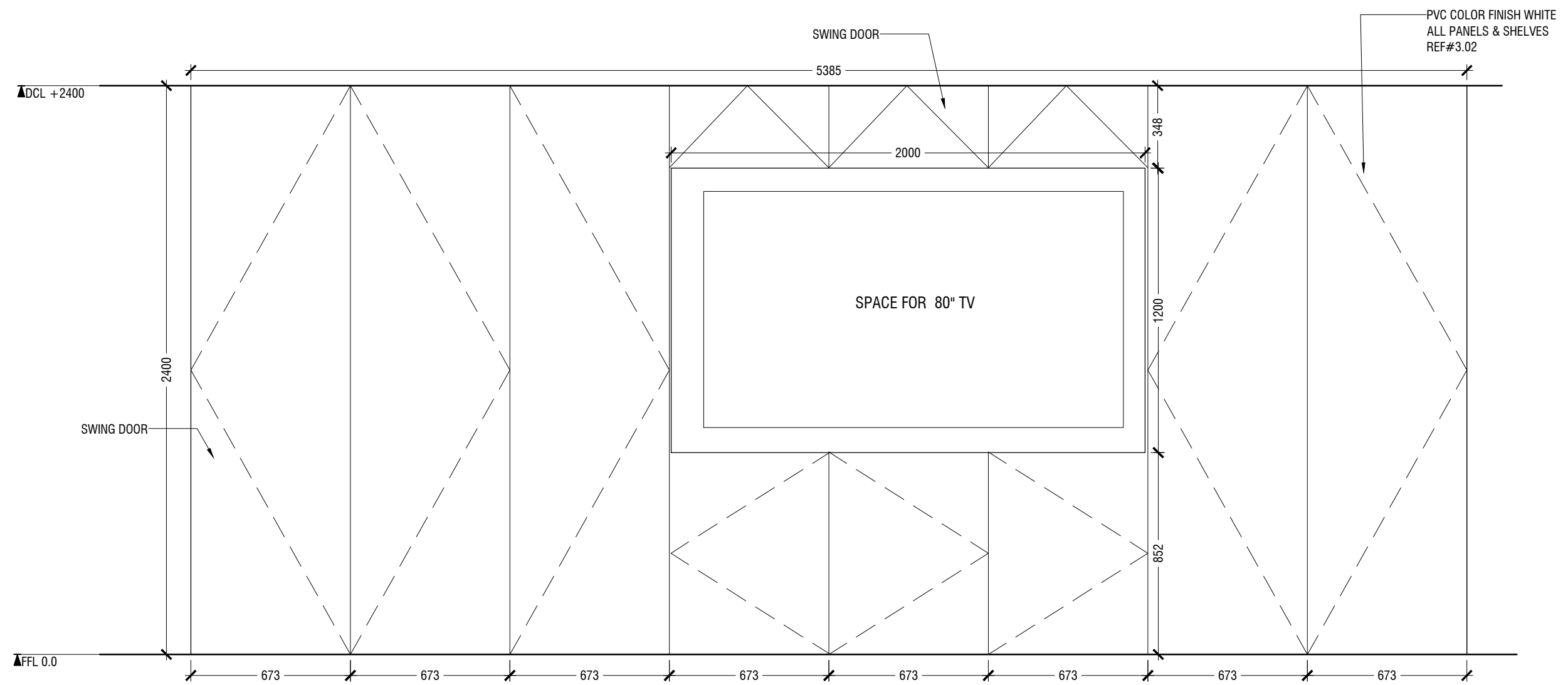

ELEVATION A

3.01 TV CONSOLE
LOCATION "MEETING ROOM "
SCALE 1:20

ID01

NOTE

- CL = CEILING LINE
- DCL = DROP CEILING LINE
- FFL = FLOOR FINISH LINE
- RFL = RAISED FLOOR LINE
- SFL = SUNKEN FLOOR LINE
- BL = BEAM LEVEL

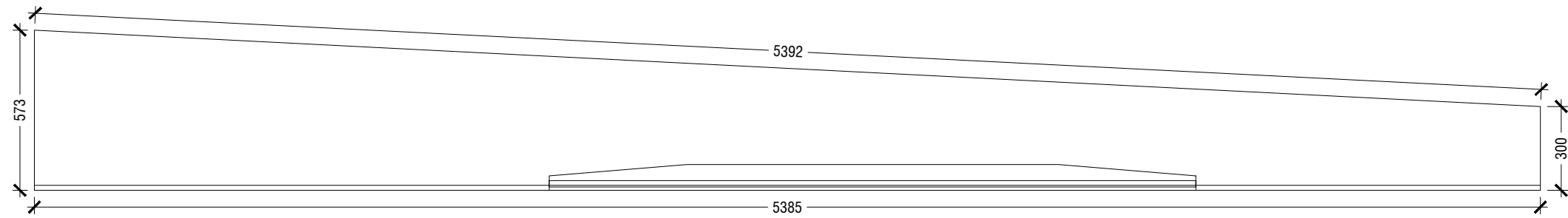

PLAN

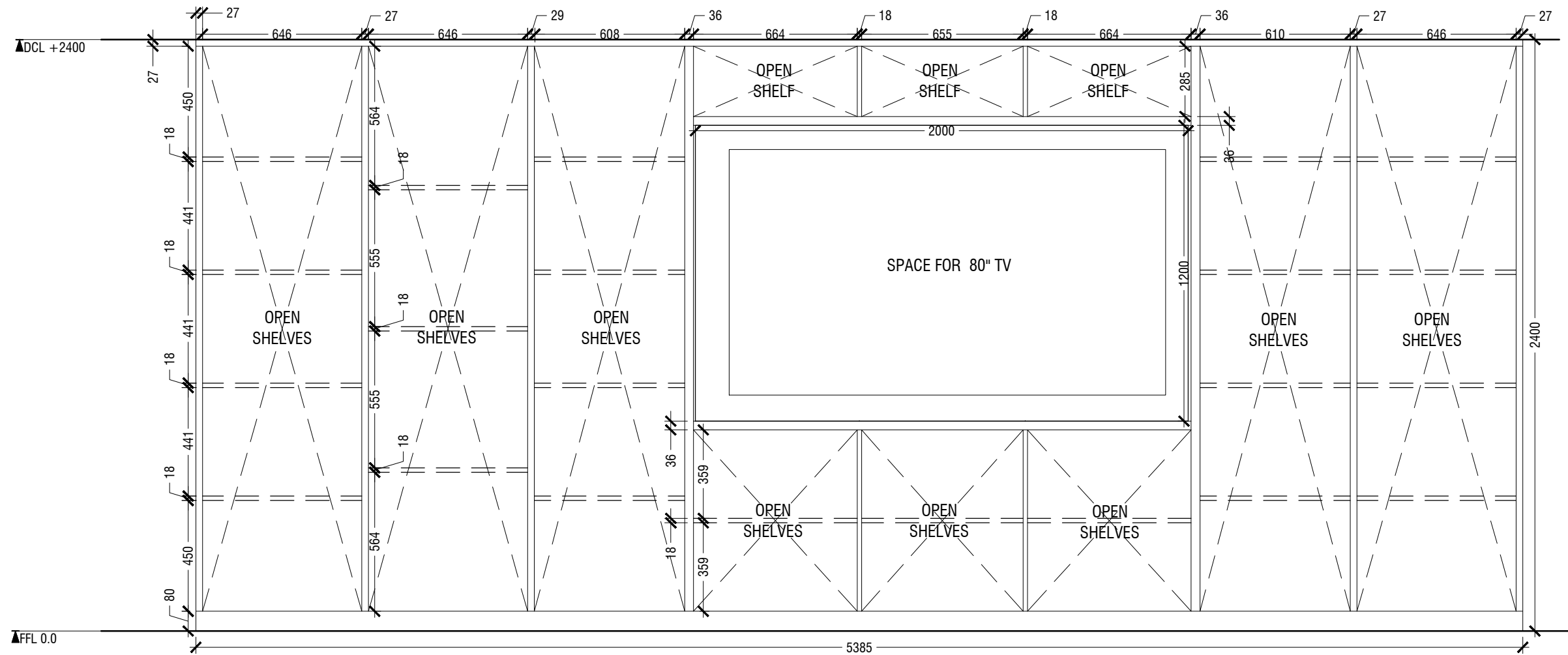

OPEN ELEVATION A

3.01 TV CONSOLE
LOCATION "MEETING ROOM "
SCALE 1:20

ID02

NOTE

- CL = CEILING LINE
- DCL = DROP CEILING LINE
- FFL = FLOOR FINISH LINE
- RFL = RAISED FLOOR LINE
- SFL = SUNKEN FLOOR LINE
- BL = BEAM LEVEL

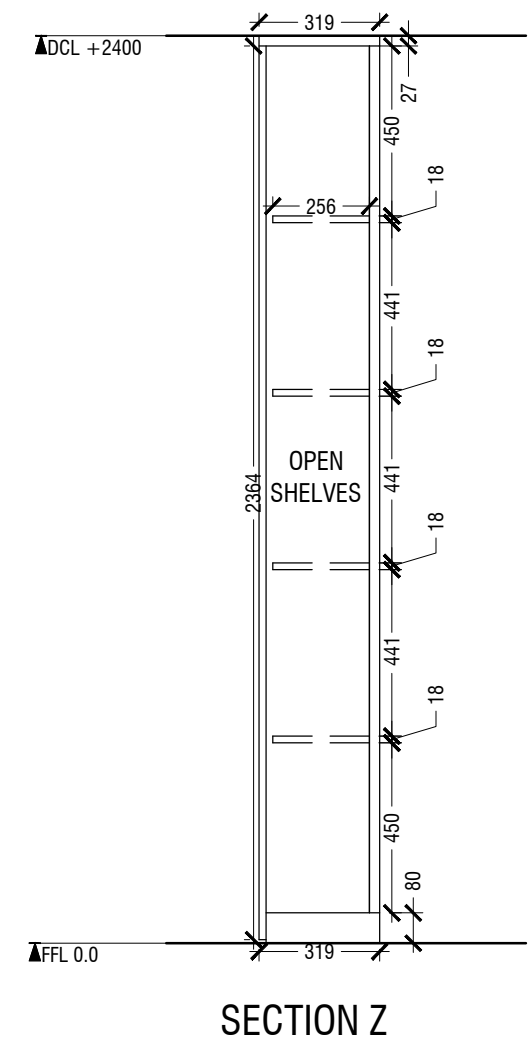
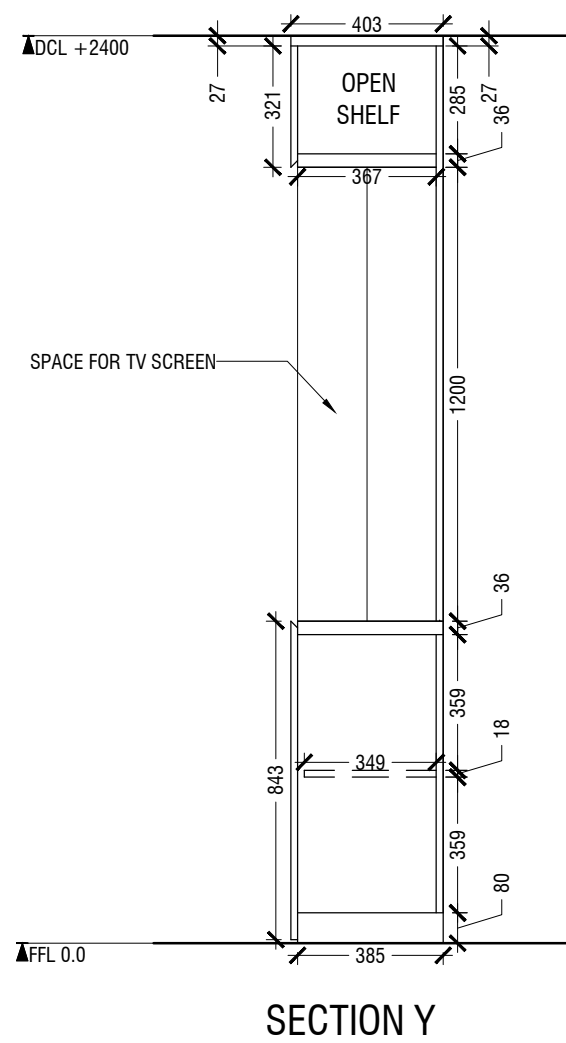
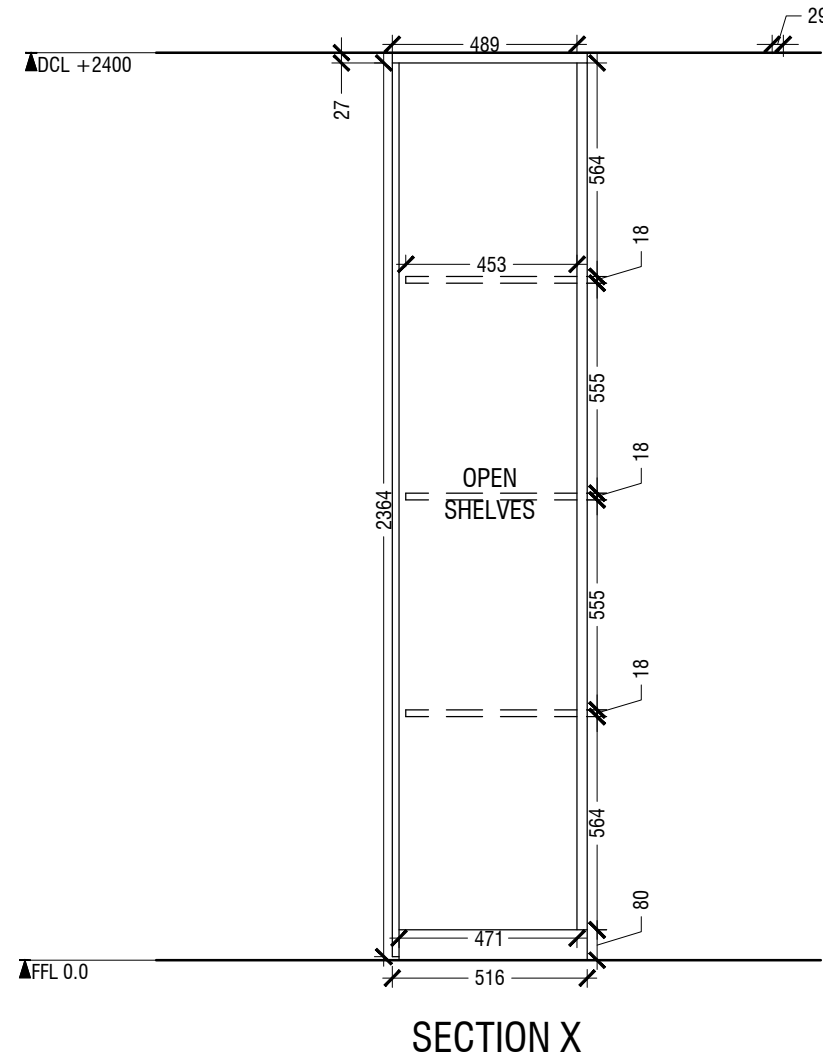
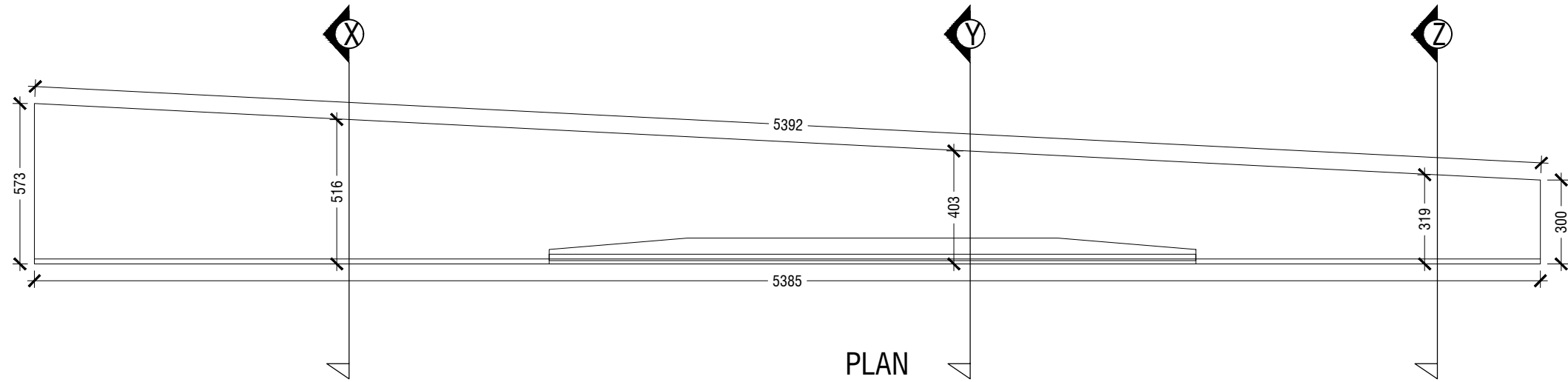

3.01 TV CONSOLE
LOCATION "MEETING ROOM "
SCALE 1:20

ID03

- NOTE
- CL = CEILING LINE
 - DCL = DROP CEILING LINE
 - FFL = FLOOR FINISH LINE
 - RFL = RAISED FLOOR LINE
 - SFL = SUNKEN FLOOR LINE
 - BL = BEAM LEVEL

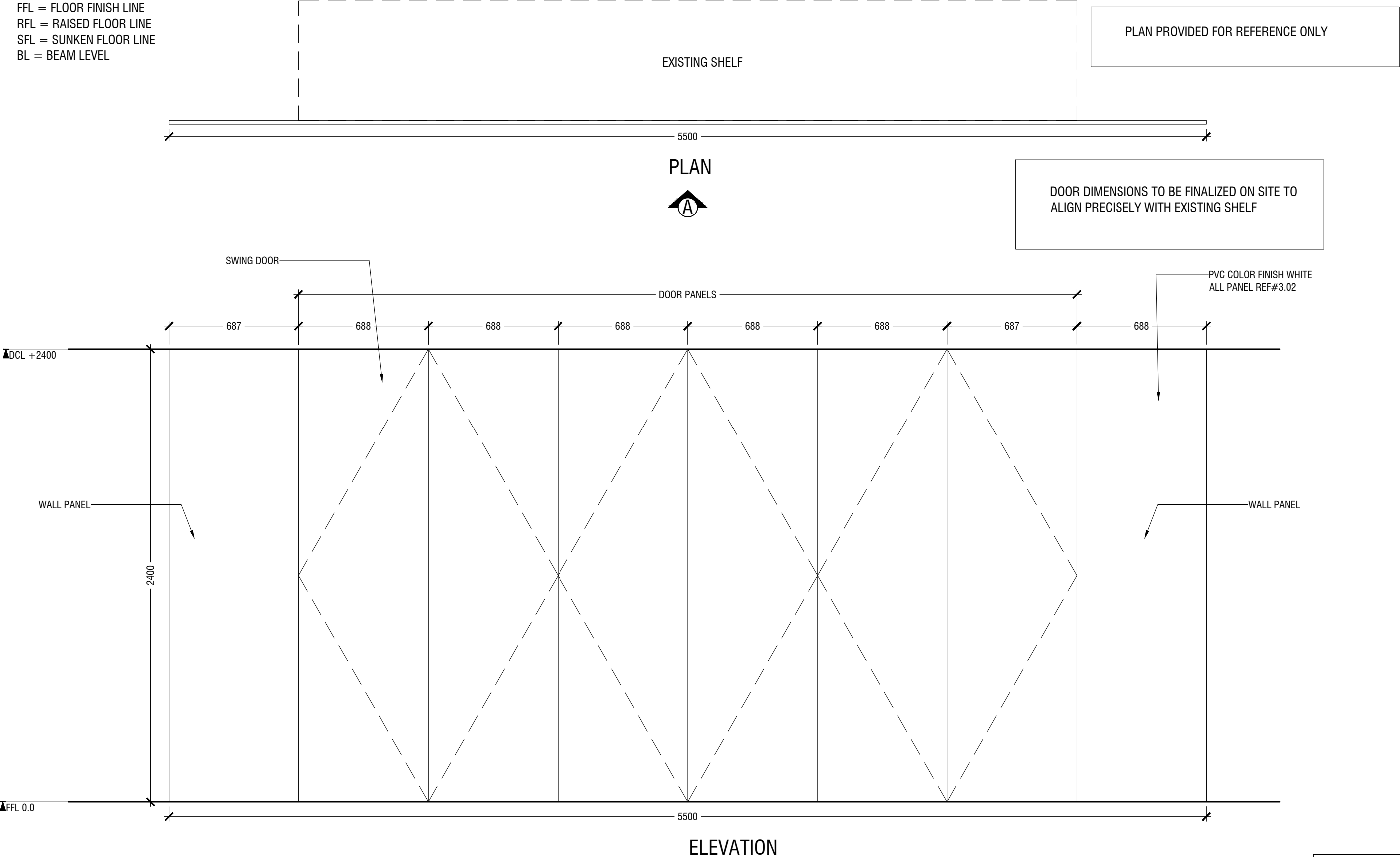

3.02 DOORS OF EXISTING SHELF
LOCATION "MEETING ROOM "
SCALE 1:20

ID04

NOTE

- CL = CEILING LINE
- DCL = DROP CEILING LINE
- FFL = FLOOR FINISH LINE
- RFL = RAISED FLOOR LINE
- SFL = SUNKEN FLOOR LINE
- BL = BEAM LEVEL

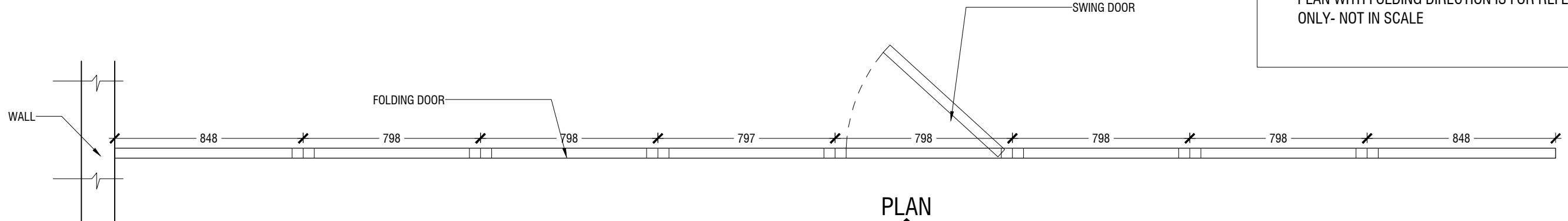
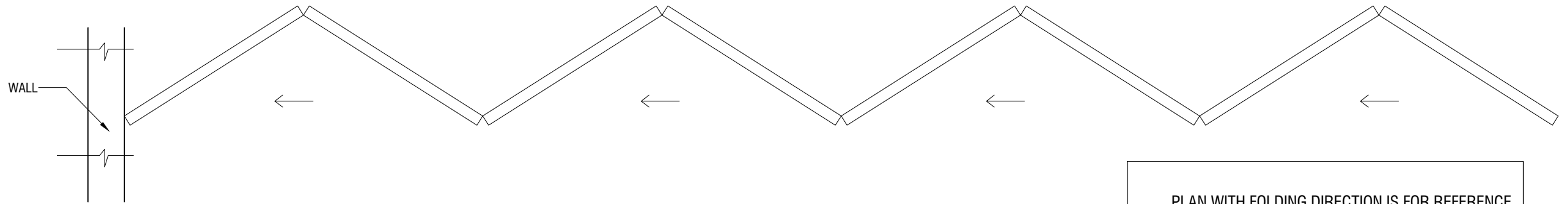

PLAN
A

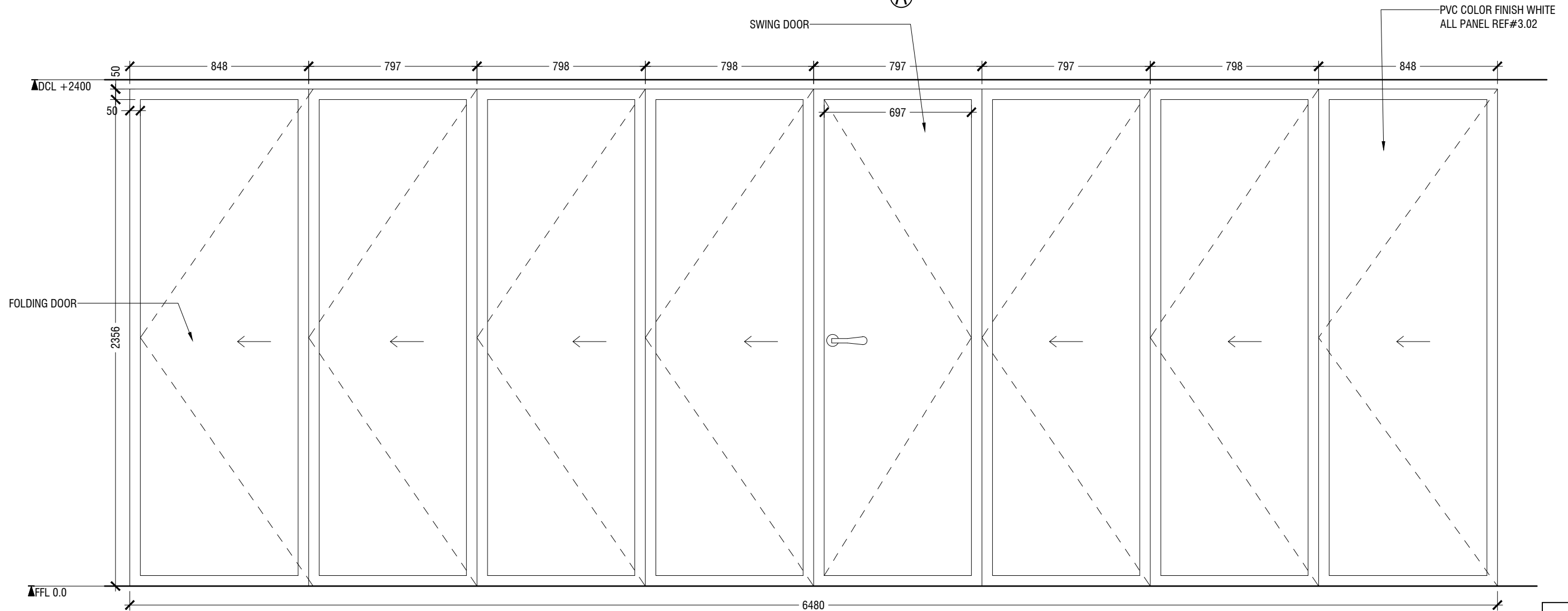

ELEVATION A

3.03

PARTITION PANEL WITH CASTER BASE

LOCATION "MEETING ROOM "

SCALE 1:20

ID05



NOTE

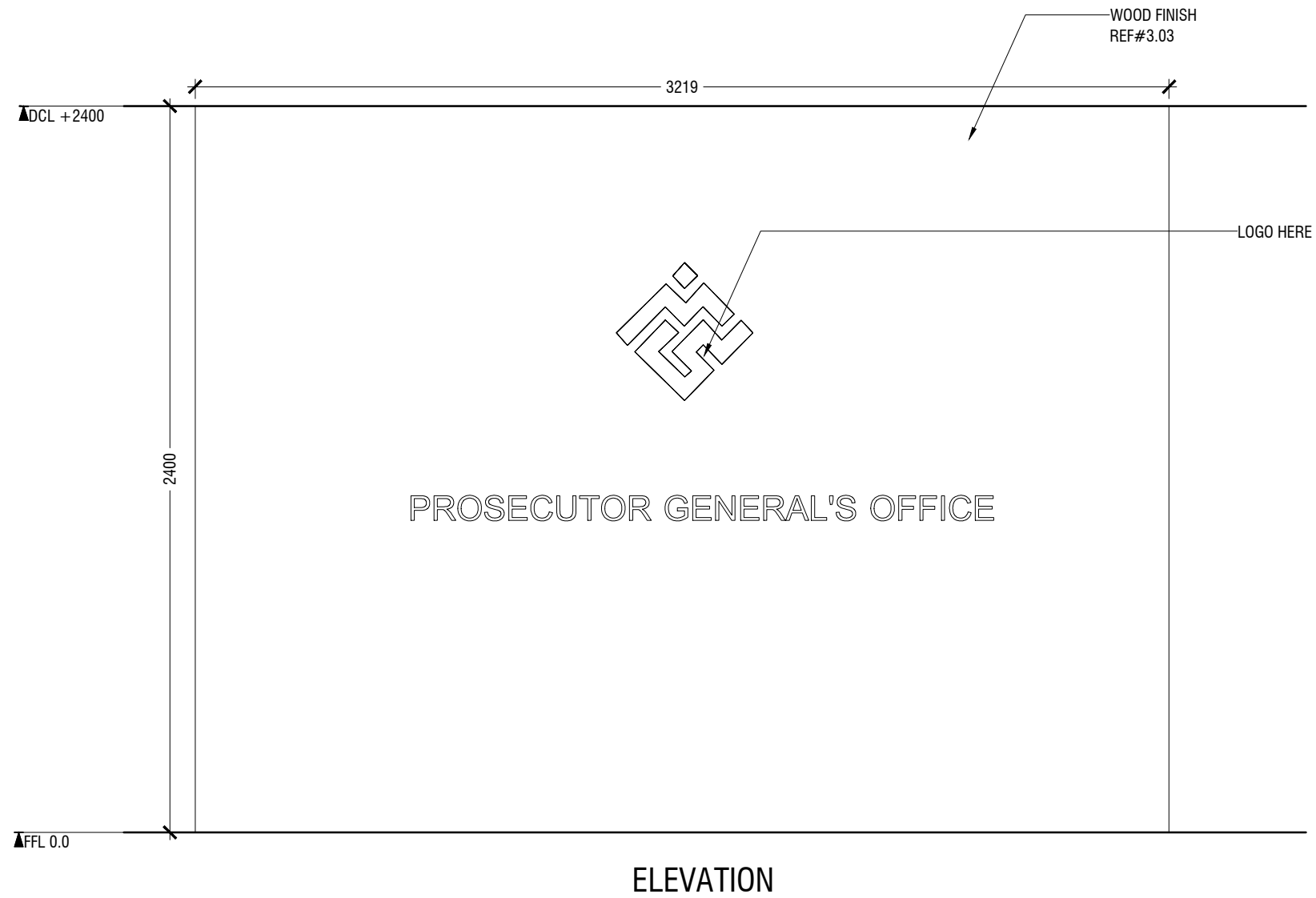

- CL = CEILING LINE
- DCL = DROP CEILING LINE
- FFL = FLOOR FINISH LINE
- RFL = RAISED FLOOR LINE
- SFL = SUNKEN FLOOR LINE
- BL = BEAM LEVEL

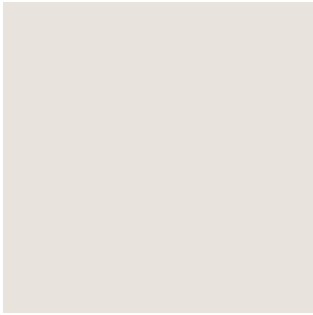

3.04 LOGO WALL
LOCATION "MEETING ROOM "
SCALE 1:20

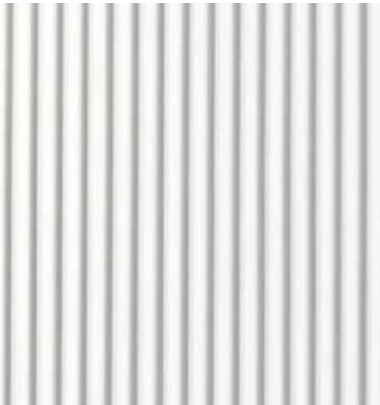
ID06

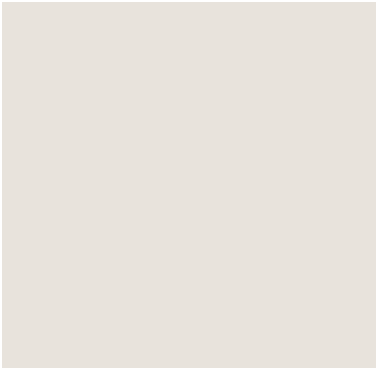
PROSECUTOR GENERAL'S OFFICE Specification sheet						
SPECIFICATIONS						
Item code	Item Type	Name	Image	Description		
3.01	PVC Color Finish	PANEL SHELF		COLOR HEX CODE#E8E3DC		
Item code	Item Type	Name	Image	Description		
3.02	PVC Color Finish	WALL PANEL				
Item code	Item Type	Name	Image	Description		
3.03	WOOD FINISH	LIGHT WOOD				
Item code	Item Type	Name	Image	Description		
3.04	PVC COLOR FINISH	BLACK		COLOR HEX CODE#484E52		
Item code	Item Type	Name	Image	Description		
7.01	WPC	WHITE				

Item code	Item Type	Name	Image	Description		
7.02	WALL PANEL	BEIGE		COLOR HEX CODE#E8 E3DC		
Item code	Item Type	Name	Image	Description		
7.03	MATTE PAINT	WHITE				
Item code	Item Type	Name	Image	Description		
8.01	KITCHEN COUNTER TOP MATERIAL	MARBLE				
Item code	Item Type	Name	Image	Description		
8.02	KITCHEN BACK SPLASH MATERIAL	TILE		Wall Tiles 300 x 600 mm, Assago- Grigio		
Item code	Item Type	Name	Image	Description		
3.04	WOOD	WALNUT TONE	